WEATHER FORECASTS

Victoria and Vicinity—Moderate to fresh southerly and westerly winds, continued fine, and not much change in temperature.

Vancouver and Vicinity—Light to moderate winds, continued fine.

The Daily Colonist.

(ESTABLISHED 1858)

COLONIST TELEPHONES

Business Office	11
Circulation	12
Job Printing	197
Editorial Rooms	80
Editor	2111

NO. 174—SIXTY-SIXTH YEAR | VICTORIA, BRITISH COLUMBIA, WEDNESDAY, JULY 2, 1924 | SIXTEEN PAGES

THIRTY BALLOTS PROVE USELESS

Deadlock in Democratic National Convention Remained Through Two More Sessions Yesterday

GOVERNOR SMITH GAINS WHILE McADOO LOSES

Expectation of Swing to Senator Ralston, of Indiana, When Deciding Break in Balloting Comes

MADISON SQUARE GARDEN, NEW YORK, July 1.—After balloting through two more long sessions, the Democratic National Convention adjourned late tonight with its fight over the presidential nomination still a draw.

Despite material losses and threats of more, McAdoo still was in the lead on the thirtieth and last ballot taken before adjournment, with Smith climbing steadily but still short of even a third of the total delegate strength.

John W. Davis, by picking off stray votes here and there and two or three solid state delegations, had gone into third place.

Friends of Mr. Ralston, of Indiana, were taking new hope from the assurances given them of a swing to their candidate once the deciding break in the balloting comes.

W. J. Bryan Works for Ralston

The backing of the Indiana Senator declared it would be satisfactory to the McAdoo forces should Mr. McAdoo release his delegates and that William Jennings Bryan and other leaders were actively working toward the nomination of Ralston.

Meantime Mr. Bryan had come out, openly against Davis and had declared he never could be nominated. The McAdoo men denied a story that they had undertaken negotiations to swing any part of their votes to Ralston in case of a deciding swing away from McAdoo. Like the managers for Governor Smith, they insisted the time had not come to talk of second choices, and predicted victory in tomorrow's balloting.

McAdoo Incurs Losses

Starting with 479 votes when the roll was called for the sixteenth time this morning, McAdoo lost first Missouri and then Oklahoma, and on the thirtieth ballot taken just before adjournment until tomorrow his total was 441½. There was plenty of talk about restlessness and prospective breaks in other McAdoo states now held under the unit rule, but in the late ballots the McAdoo ranks held with an unexpected solidarity.

Starting with 305½ this morning, Governor Smith climbed to a total of 323½ at adjournment.

Davis, starting the day with 61, ended it with 126½. The field of favorite sons was trailing without material changes in their standings.

SAILORS ENTER SPORTING EVENTS

TERMINAL CITY CONTESTS FEATURE ROYAL NAVY TEAMS

Military Spectacle and Athletic Contests Attract Great Crowds at Hastings Park Dominion Day

VANCOUVER, July 1. — Sport played an important part in the naval and military spectacle at Hastings Park this afternoon, which was witnessed by more than 5,000 people, including Vice-Admiral Field, commanding the Special Service Squadron, a portion of which is at present in the harbor, and Mayor Owen. The huge crowd saw how a pontoon bridge is built, how the infantry advances on a machine gun nest and how the artillery clears the way for the infantry. The event was made all the more realistic by the appearance of an aeroplane which, by signals, directed the artillery fire. The military display wound up with a march past of the troops.

Greek Meets Greek

The tug-of-war team of H.M.A.S. Adelaide created a surprise when it pulled the heavier H.M.S. Repulse in two straight. The Repulse team looked big around the waistline.

Theodore, of the Repulse, obtained a popular victory in the 440 yards for navy men only.

After beating the Repulse, the Adelaide pulled H.M.S. Hood, but this time was defeated two straight. Hood next met the Native Sons of Canada and for the first time on the cruise went down to defeat, losing in two straight pulls.

Vancouver Native Sons of Canada won the baseball event, beating North Vancouver and Westminster branches handily.

H.M.A.S. Adelaide won the navy relay race, while A. L. Russell, of the P.P.C.L.L., won the 100 yards for naval and military only.

Dave Cairns, of the Vancouver police, excelled in the open sprint events, winning the 100 and 220-yard dashes.

R. Burke was the star sprinter of the navy men, capturing the same events confined to the Jack Tars.

Returned Unopposed

CAPETOWN, July 1.—Jan Christian Smuts, former Premier of the Union of South Africa, whose South African party was defeated in the recent election, was returned unopposed for Standerton, Transvaal, today. He had accepted the offer of Colonel G. M. Glasen, member of the Assembly for Standerton, to contest for his seat.

RETALIATION IS CRY OF ORATORS

Humiliation Day Speakers at Mass Meeting Yesterday Prophesy Action by Chinese Government

RECENT REGULATIONS IMPERIL TRADE AMITY

Chinatown Suspends Business and Social Activities to Commemorate Alleged Disgrace—Parade Held

"CHINA is a big country, a powerful country, a country of illimitable resources, and retaliation is bound to come," said the first of a dozen orators who harangued the mass meeting in the old Chinese opera house, in Theatre Alley, yesterday afternoon.

Seven hundred Chinese packed themselves into the theatre to listen to addresses from the most prominent men in the Chinese colony. This was the feature event of the "Humiliation Day" programme held in protest of recent immigration regulations which apply to Chinese.

One of the speakers was a girl, educated in the local schools.

Though every last inch of space inside the theatre was occupied and the closely pent audience sweltered in melting heat, the Chinese never relaxed the tenseness of their interest for a moment. The first speaker talked for three hours, but the cheers and applause as he drove home his points never flagged.

"The Canadian Government is simply taking advantage of the disunified condition of China in imposing these regulations here," he said. "It is cowardly to inflict such a law on a helpless people. It is not justifiable. It is not a business-like policy. It is merely a political move to gather votes at the expense of the Chinese.

"It is a foolish move economically, too. For the Pacific Ocean is rapidly becoming the centre of the world's trade. This legislation will widen a breach between the Chinese and Canadian peoples. At an opportune time retaliation will come. China will divert her demand for Canadian products to the markets of other countries."

Streamers strung across the theatre bore the following inscriptions in both Chinese and English, printed in red on a white background:

"Note how the Chinese Immigration Act heaps indignities, abuse and injury upon us."

Continued on Page 3

U.S. CONSUL HERE REPORTED RETIRED

MR. MOSHER SUPERANNUATED, SAYS CHICAGO DISPATCH

But No Official Notification Received Here—Consulate Head to Carry On as Usual

(Special to The Colonist)

CHICAGO, July 1.—Robert Brent Mosher, United States consul at Victoria, B.C., will be retired from the consular service today, July 1, on pension, as a result of the most sweeping reorganization of the consular service since its inception, according to an announcement made here today.

The reorganization is at the expressed command of President Coolidge, and closely follows passage of the Rogers Bill, some weeks ago. The Rogers Bill consolidates all the present services, below the rank of Minister, into a new organization known as the Foreign Service of the United States.

The present classes—diplomats, secretaries, consul generals, consuls, vice-consuls of career, consular assistants, interpreters and student interpreters—are given different status in the new service, and the old titles and classes are abolished.

Consul Mosher is being retired because he has reached the retirement age—sixty-five—and has more than fifteen years' service to his credit. He is sixty-eight years old, and entered the service March 10, 1905.

There are between thirty and thirty-five veteran members of the service being retired under this order, and thirteen of them are holding Canadian posts.

Mr. Mosher, when asked last night for confirmation of this dispatch, said he had received no official notification of his superannuation. He was still the American consul here, as far as he knew, and would continue to fill the office until he received orders to relinquish it.

Mr. Mosher has spent thirty-six years in the service of his country, the past nine of them in Victoria. He was born in Washington, D.C., on December 6, 1856, and first entered the employ of the United States Government at the age of thirty-two, as a clerk in the War Department. Two years later, in 1890, he was transferred to the State Department. He was chief of the Bureau of Appointments from 1898 to 1905, when he became consul at Collingwood, Ontario. After two years in the Canadian post, he was made consul at Port Elizabeth, South Africa, and served there from 1906 to 1910. Thence he went to Hankow, China, remaining there until 1911, when he was transferred to Plauen, Germany. He was in Germany until 1915, experiencing some of the excitement and difficulties of wartime, coming thence to Victoria on March 2, 1915. He has been United States consul here ever since.

For a long period Mr. Mosher was editor of the Executive Register of the United States. He was also a contributor to the Encyclopedia Americana.

The Duke of York Reviews Girls' Brigade

The Duke of York Inspecting a Section of the Girls' Life Brigade at Alexandra Palace.

Admiral Field's Views On Canada's Navy Aired

Report of Utterance Credited to Visiting Officer Brought Up in House, and Liberal Member for Brome Desires to Know If Government Had Asked Imperial Commander for His Advice—Minister States He Sees What Is to Be Done

OTTAWA, July 1.—A statement reported to have been made at Victoria, B.C., by Vice-Admiral Sir Frederick Field, in command of the British Squadron, visiting Canada, that the Dominion should equip four cruisers, two for service on the Atlantic and two on the Pacific, was the subject of sharp questioning in the House of Commons today.

A. R. McMaster, Liberal, Brome, asked whether or not Vice-Admiral Field had been asked to give this advice by the government.

"In view of the fact," said Mr. McMaster, "that this country is a local supporter of the League of Nations, is anxious to see naval and military expenditures cut to the minimum, is convinced that war has proven a dismal failure as a means of settling international disputes, is convinced that our financial solvency, if not our civilization itself, depends upon the reduction of armaments, would the government take into consideration the advisability of communicating either directly with the gentleman in question or through the appropriate officers of the state he serves to the effect that such pronouncements as that delivered by the Vice-Admiral on a matter of purely Canadian national policy are undesirable?"

Hon. E. Macdonald, Minister of Naval Defence, replied that Vice-Admiral Field had not been invited to make the statement attributed to him in the press. He proposed "to take whatever course was deemed best in order to assert the well recognized practice in regard to this matter."

"Tell him to mind his own business," said Roche Lancott, Liberal, Laprairie-Napierville.

Thee Hundred Millions Needed For Refunding

OTTAWA, July 1.—A resolution authorizing the Dominion Government to borrow a total of three hundred millions to meet maturing obligations was passed after prolonged debate in the House of Commons today. According to Finance Minister Robb it is expected to float the loan at less than 5 per cent. A suggestion was made that the Dominion should issue Dominion bonds to its own treasury and make necessary credits thereon. To this, Mr. Robb replied that he did not propose to Russianize Canadian securities.

START CONTINENT AIR MAIL SERVICE

TWO WEST AND ONE EAST MAKE MAIDEN TRIP

Planes Make Better Than Schedule Time Carrying Heavy Cargoes Guided by Blazing Signals

CHICAGO, July 1.—Guided by the powerful searchlights and blazing signals, airplanes inaugurating the 1924 transcontinental air mail service were speeding tonight over a great white way 885 miles long between Chicago and Cheyenne. The westbound air ships with their cargoes of mail hopped off from Chicago to fly over the lighted pathway at 6:31 and 6:32 p.m., central standard time.

Another plane carrying mail from San Francisco left Cheyenne on its eastbound trip a short time later. Somewhere high in the air the ships will pass each other. The mail planes on their maiden runs were making better than scheduled time. Because of the heavy cargo of mail, two planes instead of one left New York for the Pacific Coast.

Fly Through Night

The three pilots flying through the night, two westbound and one eastbound, are guided by overlapping pools of light and become circling horizons which intercept one another. The total candle power of the lighting arrangement is 5,279,000,000. The airplanes themselves are equipped with a total of 10,000,000 candle power lights which are used for forced landings.

The aviators in the mail service work in relays, nine of them being used to carry a consignment of mail across the country.

Tanker Stockton Floated

SAN FRANCISCO, July 1.—The tanker Stockton, owned by the U.S. Shipping Board, which went ashore last night off Point Wilson, on the Washington coast, was floated at 4 o'clock this afternoon and proceeded on its way to Seattle, according to word received by the Chamber of Commerce.

Dentists to Hold Convention

VANCOUVER, July 1.—Dentists from all parts of the Dominion, and also from Washington, Oregon and other Pacific Northwest states, will gather in Vancouver from August 4 to 9 for the annual convention of the Canadian Dental Association.

BRITISH AVIATORS NARROWLY ESCAPE

ALMOST LANDED IN HERD OF WILD ELEPHANTS

Declares Experience Cost Him Ten Years of His Life but Would Return to Shoot Game

HONG KONG, July 2.—Stuart MacLaren, the British aviator, left here at 9:30 a.m. for Foochow on his around the world flight.

HONG KONG, June 30.—Major MacLaren had the unique choice of diving into a herd of Siamese elephants ten feet below him or losing his way in a chaos of clouds and mountain peaks. He had just an eyewink of time to make the decision, and he chose the hazards of the skies, from which he finally emerged, with, as he said, ten years taken off his life by the hair-raising experience. Leaving Bangkok Sunday, MacLaren and his mechanician climbed 7,000 feet trying to surmount the mountains in the region of Thaker. The clouds were so thick they could see nothing below, and were afraid to ascend lest a mishap should force a disastrous landing. Circling and searching, they suddenly saw a cloudhole below. With a shout of joy they dived through it.

Rejoicing Premature

But their rejoicing was premature. There was an opening in the jungle, covered with swamp grass, but it had been pre-empted by a huge herd of elephants, water buffaloes and other beasts, suddenly revealed in the rushing panorama of earth and sky. There was not alone the problem of the trumpeting, milling herd of elephants. In the swift flash of perception which, doubtless, held the issue of life and death, MacLaren saw that here was an inescapable jungle trap. He could never hope to rise from this tangled jungle grass. Action outran thought. Before he knew it, he had leaped into the skies again and was lost in the clouds. The swamp, the beasts and the tourney with death had been a few seconds' interlude in a white wilderness.

Decided to Climb

They wandered half an hour in the dense clouds, fearing every instant to crash into a peak. They decided to climb and trust to the compass. When their altimeter showed 9,000 feet the white mass suddenly seemed to drop away from them, and they were in sunshine. Below there was no sight of land, just clouds. They steered a compass course toward Winh. At length a flash of the sea was revealed. They landed safely at Winh, and after looking over the machine resumed the flight to Haiphong which place they reached at six o'clock at night.

After a night's rest they continued the flight through heavy rainstorms, reaching Hong Kong at seven o'clock in the evening. They will rest Tuesday, hoping to leave for Foochow Wednesday, and possibly reach Shanghai the same day. "I want to come back some day and find the spot in the jungle," said Major MacLaren. "In addition to the elephants and buffaloes, there were hundreds of deer. It's a bully shooting country."

Ratifies Lausanne Treaty

DUBLIN, The Dail Eireann today ratified the Lausanne treaty. Complete British ratification of the treaty has been held by the Irish Free State.

SAYS CANADA IS A REAL TONIC

His Royal Highness Declares at Dominion Day Dinner Intention to Visit Ranch This Fall

REALIZED GOOD EFFECTS ON HIS VISIT AFTER WAR

Colonial Secretary Announces Steps to Have Dominions Gather at Round-Table Conference on Problems

LONDON, July 1. — The Prince of Wales will again visit his ranch in Alberta this Fall, according to his announcement made at the Dominion Day dinner today.

"Canada always has been a real tonic to me," said the Prince.

"I don't know what it is exactly, whether the air or the great spaces, but the fact remains. I first realized that when I went there a few months after the close of the Great War. I went straight from four years of horror and confusion to a great, clean country, full of hope and confidence in the future. I am sure there will be the same tonic this Fall."

The Prince congratulated the Canadian Government on its splendid contribution to the Empire Exhibition. He admitted that he had visited the Canadian pavilion at Wembley only once, but added the Prince, "I certainly will go again if only to see how I myself am getting along during the warm weather."

Effigy in Butter

This allusion to his own celebrated effigy in butter in the Canadian pavilion naturally created heartiest laughter.

J. H. Thomas, Colonial Secretary, alluding to Premier Mackenzie King's recent discussion of the alternatives that lay before Canada, declared the Canadian Premier's speech showed that the Empire's strength rested on the fact that "we are able to speak plainly to each other."

The British Government, continued Mr. Thomas, not only took cognizance of the speech but recognized that the Empire was greater than party, and the Government was convinced that the time had arrived when Empire problems should be re-examined.

"We are taking steps to ask the dominions to come to a round-table conference and discuss those problems, not as a party, but in the interest of the Empire as a whole," he said.

URGES RESUMPTION OF EMPIRE PENNY POST

Congress of Chamber of Commerce Asks Re-establishment of Old Rate—Ask Imperial Wireless Chain

LONDON, July 1.—The Congress of the Empire Chamber of Commerce today unanimously urged the re-establishment of penny postage within the Empire, and also urged the Imperial and Dominion Governments to remove the difficulties confronting the establishment of an Imperial wireless chain.

The Congress adopted a resolution urging increased energy in promoting emigration to the Dominions.

"We can give a good living in Canada to all who are willing to work," said John Elliott, of Belleville, Ont., mover of the resolution.

Committee Favors Payment to Home Bank Depositors

House Informed That Chief Justice McKeown's Interim Report Establishes That Victims of Failure Have Moral Claim in Equity for Compensation for Any Loss Sustained in Catastrophe

SIR THOMAS WHITE'S USE OF POWERS NOT QUESTIONED

OTTAWA, July 1.—"Your committee consider the facts brought out in the interim report submitted by Chief Justice McKeown, and the evidence therein referred to, establish that the depositors of the Home Bank have a moral claim in equity for compensation by the country on account of any loss they may suffer by reason of the failure of the Home Bank."

This is the concluding paragraph of a report made to the House of Commons this afternoon by the Banking and Commerce Committee in regard to the claim of the Home Bank depositors for reimbursement.

THE LATE H. J. DALY
Former president of the Home Bank, who died recently in Toronto.

The report opens by quoting the reference to the committee on this question by the House of Commons and the reference of Justice McKeown's interim report. It then continues:

"Your committee consider that the facts therein brought out and the evidence therein referred to clearly establish that the depositors of the Home Bank have no claim under the law of the land for compensation by the country on account of any loss they may have suffered by reason of the failure of the Home Bank.

Could Have Prevented Failure

"But your committee is also of the opinion that in view of representations made to the Department of Finance in the years 1916 and 1918, the government of the time could have made in 1916 and 1918 and effective audit under Section 56 A of the Bank Act, and if such an effective audit or thorough investigation into the bank's affairs had been made it would have resulted:

"1—In the immediate liquidation of the bank, or

"2—Its amalgamation with another bank, and that the effect would have been no loss to the depositors in 1916 or 1918.

"Your committee have studied the evidence given before the Royal Commission by Sir Thomas White, who was then Minister of Finance, and particularly his statements:

"'I would never think of putting in a special auditor in a bank and taking chances, especially at a time like that, of closing the bank' (page 345; and further:

Government Behind Banks

"'Under no circumstances would I have allowed a bank to fail during the period in question. I had many difficulties and dangerous financial situations to deal with during the war. At its outbreak, in view of the panic which prevailed, the Government, at my instance, placed itself behind the banks of Canada and gave public assurance that it would loan them such sums as they might require to meet the conditions of the war, and would take all further steps necessary to safeguard the financial situation during its continuance' (page 359); and further:

"'The action I took was in my discretion; in exercising his discretion, a minister must have regard to conditions, because conditions have a direct bearing upon the consequences attendant on his action to the bank and the general situation. If you make a mistake in putting in an auditor, in peace time, the consequences may be a run producing little effect upon the bank; if in wartime, you may bring down the bank, and in addition, you may cause an unspeakable calamity to the country.' (Page 743).

"Your committee is not called upon to question the manner in which Sir Thomas White made use of the powers given to him, or whether he exercised his discretion correctly or otherwise."

There was a two-hour discussion in the committee on this report and, it is understood that there will be a lively debate upon it in the House.

PROMOTIONS MADE IN C.P.R. TELEGRAPHS

Agent at Vancouver Made Superintendent of Traffic and Tariff at Winnipeg Office

MONTREAL, July 1.—A number of important promotions among officers of the Canadian Pacific Telegraph Company are going into effect today, and were announced here as: W. D. Neil, assistant manager of telegraphs, Eastern lines, with headquarters here, is appointed assistant manager of Western lines with headquarters at Winnipeg. He will be succeeded by J. Mitchell, superintendent of the Eastern division at Montreal. The latter position will be filled by H. S. Ingram, superintendent of traffic and tariff at Winnipeg.

The new superintendent of traffic and tariff at the latter centre will be A. J. Clark, who since 1911 has been telegraph agent at Vancouver. W. Marshall, for some years assistant manager of telegraphs, Western lines at Winnipeg, is transferred to the retired list.

Daylight Saving Saves Power

LOS ANGELES, July 1.—At a meeting of the Southern California daily newspapers tonight, daylight saving time was endorsed as an emergency measure to conserve electric power. The low condition of waters supplying energy this Summer is causing much anxiety.

Holiday Is Celebrated By Merry Thousands

Wonderful Weather Draws All Victoria to Beaches and Woods—Picnic Parties Throng to Favorite Resorts—Cool Breeze Tempers Hot Sun to Atmospheric Perfection—City Basks in Pleasant Warmth While Inland Towns Swelter

THE breeze off the sea was Victoria's salvation against undue warmth again yesterday when the sun, beaming down from a cloudless sky, forced the mercury up to 79 degrees, nine above the highest mark it had reached on Monday. The cool ocean wind here tempered the heated air to a lower and bearable temperature, while the interior continued to swelter around 100 degrees. At Kamloops, where the thermometer had registered an even century on Monday, the same figure was reached again yesterday, while at Vernon it was 98, at Cranbrook 97, and at Penticton 94.

Vancouver got some of the breeze yesterday and was comparatively cool at 82, two degrees lower than the temperature there the previous day. Other coast points enjoyed the same relief. At Prince Rupert it was only 66.

Although yesterday was the warmest Victoria has had this month, it was not the hottest of the year. On June 23 the thermometer registered 83 degrees here.

Today's forecast is continued fine weather, with uninterrupted moderate to fresh southerly and westerly winds. No change of temperature is likely.

Sunburn is a common complaint, following a holiday in which the sun shone with unabated glory from dawn to sunset, 14 hours 54 minutes, to be exact, and every second of which had latent abilities for scorching necks and noses and arms of bathers and other picnickers.

The heat added considerably to the fire-hazard, and several new outbreaks of minor or major significance were reported from forest areas further up the Island. But from the public holiday point of view "there was not a fly in the ointment" of the day's perfection. All avenues of transportation carried capacity loads. Picnics ranging in size from family parties of five or six up to larger Sunday school or church picnics of one hundred or more added their quota to the tax placed upon tramway, stage, motor launch, steamship and private motor cars. The principal highways leading from the city to the country were alive with four-wheeled conveyances of every kind during the morning and early afternoon; and the early evening saw the beginnings of the returning stream, which continued into the late hours. The B.C. Electric experienced something of its old-time holiday crush of passengers, the Uplands, Oak Bay, Gorge and Esquimalt branches carrying the heaviest traffic. Cadboro Bay proved one of the most popular of the nearby out-of-town picnic resorts, and while the visitors who sat about on the beach felt the heat more acutely there than they might have done elsewhere, the conditions were ideal for bathers owing to the fact that the cool breezes which reached the shoreline elsewhere did not affect this district. The Flying Line carried capacity loads all day, making twenty-six round trips. Eight hundred passengers made the trip to Port Angeles and back on the steamer Princess Mary, and between them the Olympic and Sol Duc carried a further three or four hundred the same way.

FAVOR SUGGESTION OF SIR HENRY DRAYTON

Winnipeg Association Urges Ottawa to Hand Over Uncompleted H.B. Line to Prairie Provinces

WINNIPEG, July 1.—If Parliament at the present session does not make provision for the early completion of the Hudson Bay Railway, the On-to-the-Bay Association is in favor of the suggestion of Sir Henry Drayton that the uncompleted line be handed over to the Prairie Provinces "upon equitable terms." A resolution to this effect was passed yesterday at a meeting of the executive of the association. The Federal Government is urged to make an offer to the Prairie Governments, "or any of them," which will include "all of the physical assets of the uncompleted line, plus the unexpended balance of moneys collected under land sales contracts pledged by the government of Sir Wilfrid Laurier for the completion of the Hudson Bay Railway."

Humiliation Day at Vancouver Fizzled Out

VANCOUVER, July 1.—"Humiliation Day" observance did not come off as far as the Chinese in Vancouver were concerned. Statements had been made that the Chinese, indignant over the new Immigration Department regulations requiring them to register, would make a demonstration of their feelings on Dominion Day. Many of the Chinese clubs held meetings and discussed the matter, but it was decided to await the return of their envoy to Ottawa before taking any action.

"THE GIFT CENTRE"

This Store Open All Day Today
8 A.M. to 6 P.M.

Gifts—

For the Birthday, the Wedding Day, the Anniversary, that Special Remembrance—whatever the purpose, we aim to give the same special Mitchell & Duncan service to rich and poor alike.

Every gift packed neatly in a dainty Mitchell & Duncan gift case with all the requisites that social etiquite requires.

MITCHELL & DUNCAN, LTD.
JEWELERS
Cor. Government and View Streets Phone 675

Skeeter Skoot
With its pleasant, aromatic odor is very effective in driving away mosquitoes.
Per bottle.....25c and 65c
The Owl Drug Co., Limited
Campbell Bldg. Fort and Douglas — Prescriptions Specialists — W. H. Bland, Mgr. Phone 135

JAM - JAM - JAM
Celebrated Salt Spring Island Jam, 1924 pack, just in. 4 lbs for 85 cents. 1 case of 12 tins, $9.00.
Telephone 415 **Sylvester Feed Company** 709 Yates Street

Kingston Street Tennis Tournament Entries To Close Tomorrow

Entries for the annual handicap tournament of the Kingston Street Lawn Tennis Club will close tomorrow, and members are notified that if they intend to take part in this event their names should be registered on the clubhouse lists. The tournament starts on Saturday, July 5.

The club will hold a dance at the K. of C. Hall, Government Street, on July 9.

Japan Accepts Invitation

LONDON, July 1.—The Reuter's Agency announces that Japan has accepted the invitation to participate in the proposed inter-Allied reparations conference to be held in London during this month. Her ambassador to Great Britain and to France would represent her.

OGDEN'S CUT PLUG
NOW PACKED IN
Vacuumized Tins

ALWAYS THE SAME — 80¢ ½ lb. TIN — OGDEN'S LIVERPOOL

The British Footwear Sale
Holiday, Tennis and Outing Shoes at Clearance Prices
"THE BRITISH" BOOT SHOP **MUNDAY'S** 1118 GOVERNMENT STREET

KIRKHAM'S
GROCERTERIA
749-751 Yates Street
WEDNESDAY SPECIALS
STORE WILL BE OPEN TILL 6 P.M.

Rogers' Syrup, 5-lb. tins	40¢
King Oscar Sardines, per tin	17¢
Crosse & Blackwell's Vinegar, large bottles	25¢
Herrings in Tomato Sauce, oval tins	5¢
Kellogg's Bran Flakes, per pkt.	11¢
Grape-Nuts, per pkt.	14¢
Fresh-Made Pig Bars, reg. 40c lb.	25¢

Round Steaks, 2 lbs. 35¢ | Boiling Beef, lb. 8¢ and 6¢
Frying Chicken and Young Boiling Fowl

OAK BAY TO NAME ONE COUNCILLOR

ACCLAMATION IN BY-ELECTION IS ANTICIPATED

Mr. C. L. Harrison's Name Advanced —Nominations Today—One Seat Will Still Be Unfilled

While there exists two vacancies on the Oak Bay Municipal Council, only one of these will be filled at the by-election in that municipality this week.

Nominations for the post on the Council, which became vacant through the recent death of Councillor Cecil H. M. Johnson, will be received today between 12 noon and 2 p.m. at the Oak Bay Municipal Hall by Clerk R. F. Blandy, who is officiating as returning officer.

In the event of more than one nomination being received, an election will be necessary, and a poll will take place on Saturday next, at the Oak Bay School, between the hours of 9 a.m. and 7 p.m.

The election today by acclamation of a ratepayer in Oak Bay to occupy the seat held by the late Mr. Cecil H. Johnson would not come as a surprise at all, and it is expected that but one name will be submitted. The only name suggested thus far is that of Mr. Claude L. Harrison, police court prosecutor in Victoria, who, it is believed, will stand as a candidate. If he agrees to do so, it is thought that his nomination would be unopposed.

The by-election in Oak Bay is causing practically no stir at all, and even if a poll is necessary, it is not likely that a very large vote would be recorded.

BARON SHIDHARA ADDRESSES DIET

JAPANESE FOREIGN MINISTER EXPLAINS POLICY

Cannot Consider Incident of Exclusion Act as Closed but Will Maintain Country's Protest

WASHINGTON, July 1.—A purpose to maintain and strengthen friendly relations with all nations having important territorial economic interest in the Far East and on the Pacific was expressed by Baron Shidhara, the Japanese Minister of Foreign Affairs, in his speech before the Diet today. The text of his address was made public tonight by the Japanese embassy. At the same time, discussing the Japanese exclusion provision of the American immigration law, the Foreign Minister said:

"We can by no means consider this closed and we shall maintain our protest and shall use our best possible endeavors to seek an amicable adjustment of the question and ensure forever the traditional friendship between the two nations."

Safeguard Rights

"The guiding principle of our foreign policy," he said, "is to safeguard and promote our legitimate rights and interests, with due respect to those of other nations, and to maintain the peace of the Far East and Pacific as well as general security of the world.

"I feel certain that if all nations will simply abide by the same fundamental principle they ought not to find much difficulty in arriving at a basis for solving any international question with which they may be confronted. The principle of continuity of this policy does not mean that methods for attaining defined objects or even the objects themselves should remain unchanged. But all official commitments given by one government to another, whether by treaty or otherwise, should on no account be affected by any change of government or cabinet. By a faithful observance of this principle can a national honor be maintained. Upon it depends the peace of the world. This principle we shall firmly uphold, and we trust our adhesion will be reciprocated by other nations in their dealings with us."

Senator Pat Harrison, Who Sounded the Keynote Speech of the Democratic Convention in New York.

FACE BROKE OUT WITH PIMPLES
Hard, Red and Large. Itched and Burned. Cuticura Healed.

"My face broke out with pimples that looked terrible. They were very hard, red and large, and they festered and scaled over. The pimples itched and burned something terrible. My face looked terrible and I hated to go any place. The trouble lasted over a year.

"I read an advertisement for Cuticura Soap and Ointment and sent for a free sample. I purchased more, and after using several cakes of Soap and a couple of boxes of Ointment I was healed." (Signed) Miss Gertrude Wagner, Rt. 5, Britain Ave., Benton Harbor, Mich., Sept. 10, 1923.

Use Cuticura Soap, Ointment and Talcum daily and keep your skin clear and healthy.

Sample Each Free by Mail. Address Cuticura Dept. "Boston." Sold everywhere. Soap 25c. Ointment 25 and 50c. Talcum 25c. Try our new Shaving Stick.

MONTREAL'S POSTAL STRIKE COMES TO END

Meeting Held Last Night Decides to Accept Positions Back Again Without Conditions

MONTREAL, July 1.—The Montreal postal strike is over. Striking postal employees called together to a special meeting here late tonight, voted to gather at 7:45 a.m. tomorrow in front of the general post office, prepared to sign the following agreement:

"I agree to resume duty unconditionally as a postal helper on the post-office staff at Montreal at the rate of $85 a month."

The agreement was framed at a conference here this afternoon.

LABOR LEADERS JOIN CABINET

PRETORIA, June 30. — General James Barry Hertzog has taken the Portfolio of Native Affairs with the Premiership of the New Nationalist Cabinet which is in process of formation following the defeat of the South African Party at the polls. Colonel Frederic H. P. Creswell, Labor leader, has been appointed Minister of Defence and Labor, and Thomas Boydell, Labor member of Parliament, has been selected for the portfolio of Posts and Telegraphs. Tielman Johannes D. Villiers Roos has been mentioned for the post of Minister of Justice.

MOTORING IN EAST

Mr. and Mrs. George Watson, of Gordon Head, are now in Detroit, en route by motor for the East, where they will be joined by their daughter, Miss Marjorie Watson. Miss Watson left on Sunday afternoon, and, before returning to Victoria in the Fall, will visit with relatives in Ottawa, Perth, Belleville, Kingston and Toronto.

The liner Leviathan has the most powerful searchlights in use in the merchant marine.

A Picture of Lady Melville Brown, Wife of the Well-Known Baronet and One of the Greatest Woman Explorers, Who Has Returned to London After a Journey Through Honduras.

D. F. A. Decides That Elks-Cumberland Game Must Be Played Again

VANCOUVER, July 1.—The appeal of the Vancouver Elks to the Dominion Football Association against the decision of the B.C. Football Association has been sustained and the Elks-Cumberland game will be replayed at Nanaimo on Wednesday night, starting at six.

The dates for the game betwen the B.C. and Alberta winners have been changed from Friday and Saturday to Saturday and Monday.

DEPOSITORS MAY GET TEN PER CENT MORE

Liquidators of Home Bank Inform Commons Committee of Probable Results of Winding-up

OTTAWA, July 1.—A further dividend of ten per cent—of thirty-five per cent in all—for all depositors in the defunct Home Bank was estimated tentatively by G. T. Clarkson, co-liquidator of the bank in a letter read to the Commons Banking and Commerce Committee today by Chairman Vien. This estimate was based upon the condition that "the estate of the bank should meet with reasonable success upon the realization of its assets and avoid having to repay in full those deposits which were made shortly before its failure."

"If the depositors seeking return of moneys deposited in the bank shortly prior to its failure should be successful in their litigation," said Mr. Clarkson, "the probability is that the dividend would not exceed thirty per cent. If shareholders in addition avoid double liability there is no certainty that any further dividend beyond that already paid will accrue to creditors."

HOUSE RECORDS FIRST VOTE ON UNION BILL

Motion to Amend Title of Church Measure Defeated—Third Reading on Friday Night

OTTAWA, July 1.—Amid applause and with galleries again crowded, the House tonight registered its first recorded vote on the Church Union Bill. The division came an a motion by William Duff, Lunenburg, who has been active in opposition to the bill so as to amend the title that the United Church will be known as the United Church in Canada, rather than the United Church of Canuada, as it appears in the bill.

The Duff amendment was defeated on this vote: Against, 90; for, 58; majority against, 32.

It was a division which saw leaders of all three parties voting in the negative, but cut across their followers. On either side in the vote were members of the cabinet.

Third reading went over until Friday night.

Swimming Club Having Picnic Next Sunday

The Victoria Amateur Swimming Club is holding its annual-club picnic at Witty's Lagoon, next Sunday, July 6th. A very enjoyable programme has been drawn up by a committee, which consists of swimming and running races, games, etc. All members and friends are asked to make reservations as soon as possible, so that ample accommodation can be made. Busses which will transport the merrymakers to the lagoon will leave town at 10 a.m.

Bluejackets Reach Edmonton

EDMONTON, July 1.—This city put forward her sunniest welcome and gayest dress today on the occasion of the first visit of representatives of the British Navy. The energies of the populace were devoted to providing royal entertainment for the visitors. In the hottest Dominion Day in the memory of the oldest inhabitants, the temperature climbed to 96 degrees.

American Fliers at Allahabad.

ALLAHABAD, July 1. — Three American army fliers have arrived here from Calcutta.

Religious Outrage in Cairo

CAIRO, July 1.—Dr. Dahan, leader of the orthodox Ashkenazic (German) Jews, was shot and killed by an unidentified person here.

Cocoanut Oil Makes A Splendid Shampoo

Do not use prepared shampoos or anything else that contains too much free alkali, for this is very injurious, as it dries the scalp and makes the hair brittle.

The best thing to use is Mulsified cocoanut oil shampoo, for it is pure and entirely greaseless. It is inexpensive and beats anything else all to pieces. You can get Mulsified at any drug store, and a few ounces will last the whole family for months.

Two or three teaspoonfuls of Mulsified is all that is required. Simply moisten the hair with water and rub it in. It makes an abundance of rich, creamy lather, which cleanses thoroughly, and rinses out easily. The hair dries quickly and evenly, and is soft, fresh looking, bright, fluffy, wavy, and easy to manage. Besides, it loosens and takes out every particle of dust, dirt and dandruff. Be sure your druggist gives you Mulsified. Beware of imitations. Look for the name Watkins on the package. (Advt.)

Hair Often Ruined By Careless Washing

If you want to keep your hair looking its best, be careful what you wash it with. Do not use prepared shampoos or anything else that contains too much free alkali. This dries the scalp, makes the hair brittle, and ruins it.

The best thing for steady use is Mulsified cocoanut oil shampoo, which is pure and greaseless, and is better than anything else you can use.

Two or three teaspoonfuls of Mulsified is sufficient to cleanse the hair and scalp thoroughly. Simply moisten the hair with water and rub it in. It makes an abundance of rich, creamy lather, which rinses out easily, removing every particle of dust, dirt, dandruff and excess oil. The hair dries quickly and evenly, and it leaves the scalp soft, and the hair fine and silky, bright, lustrous, fluffy, wavy, and easy to manage.

You can get Mulsified cocoanut oil shampoo at any drug store. It is inexpensive, and a few ounces will supply every member of the family for months. Be sure your druggist gives you Mulsified. Beware of imitations. Look for the name Watkins on the package. (Advt.)

PLUS FOURS
New 4-Piece Golf Suits

WHEN you wear golf suits like these you have no thought for anything but your game. You're conscious that your dress is correct in every detail. Your mind's at ease and your score naturally diminishes a few strokes. The knickers are the new straight, overhang models. A pair of long trousers is included.

These English and Scotch Sports Suits are the real thing in style, and the wearing qualities are guaranteed by us.

Prices for
COATS, VESTS, TROUSERS and KNICKERS
$36.50 to $55.00

W. & J. Wilson
CLOTHIERS TO MEN AND BOYS INCORPORATED
1117 to 1121 GOVERNMENT STREET VICTORIA B.C.

Wonderful "$3.90" Items At "Cathcart's" Sale

Yes, they are wonderful, for they're bargains at their regular price of $6.50.

Remember, they're the genuine "Hollywood" and "Zev" Sandals. Plenty of colors and sizes. Your choice of any pair for.....$3.90

CATHCART'S — We Can Fit and Suit You — 1208 Douglas Phone 1125 — WM. CATHCART & CO., LTD.

Seattle Chief Reinstated

SEATTLE, July 1. — William Severyns, head of the Seattle police, removed on Wednesday by Acting Mayor Mrs. Henry Landes, was restored to his position today by Mayor Edwin J. Brown, on his return from the Democratic convention in New York.

ORTHOPAEDIC
Treatments, Mechanical Therapeutics for Curvature of the Spine, Paralysis, etc.
MEDICAL SWEDISH MASSAGE
Consult Your Own Doctor.
Hours: 1-5 and 7:30-8:30 p.m.
Phone 2494, 7171L.
G. BJORNSFELT, S.M., 216-17 Pemberton Blk.
Also COMPETENT SWEDISH MASSEUSE.

TASTY MEATS!

The kind of Meat that you can eat three times a day and be the better for it. Every fibre of it is rich in substance and appealing to the taste. Here's that kind at prices just as agreeable:

LOINS OF PORK, lb.	25¢
OVEN ROASTS OF BEEF, lb.	15¢
POT ROASTS OF BEEF, lb.	9¢
LEGS OF LOCAL SPRING LAMB, lb.	40¢
SHOULDERS OF LOCAL SPRING LAMB, lb.	27¢
LEGS OF PORK, lb.	24¢
PRIME RIBS OF BEEF, lb.	20¢
RUMP ROASTS OF BEEF, lb.	20¢
SIRLOIN TIP ROASTS, lb.	22¢
SPECIALS	
FRESH SIDE OF PORK, lb.	15¢
CHOICE PORK SAUSAGES, lb.	25¢

FREE DELIVERY PHONE 2368

NEW ENGLAND MARKET
At the Government Street Public Market

During the past twelve months we have endeavored to tell of some of the many interesting facts about the Woodwork industry in British Columbia.

We have enjoyed writing these advertisements, and from the comments we have heard, we believe a great many people have read them. We hope they found them interesting and sometimes instructive.

Some day, in the future, we will write more of this great industry. An industry which in the days to come will make this Province stand pinnacled, recognized by the world, and enjoyed by millions for the Paradise it is.

Lemon, Gonnason Co.
LIMITED
Master Craftsmen of Woodwork
Telephones 76 77 7377

The Largest General Insurance Company in the World Is **BRITISH**
It Is the Commercial Union Assurance Company of London
J. C. BRIDGMAN, Agent, 604 Broughton Street

INVESTMENTS

A Very Excellent Long Term Investment

$5,000 Greater Victoria Cemetery Bonds

due 1st July, 1952; interest payable semi-annually, 1st January and 1st July. Price, 101.45. Yield, 5.40%.

Guaranteed absolutely as to principal and interest by Corporation of Saanich and City of Victoria.

R. P. CASTLE
Manager, Bond Dept.

PEMBERTON & SON
ESTAB. 1887
344 PHONES 588

VICTORIA BAGGAGE COMPANY
H.M. Mail Contractors

OUR SPECIALTY
Furniture Moved, Crated and Shipped
Pool Cars for Prairies and All Points East

We Can Save You Time and Money
Largest Vans in the City
Phone 2505 506 Fort Street

Producers Rock and Gravel Co., Limited
SAND AND GRAVEL
Scientifically graded and washed with fresh water.
Largest Capacity in Canada
1902 Store St. Phone 305

COAL
BEST WELLINGTON
Lump, per ton $11.75
Nut, per ton $11.25
Victoria Fuel Co., Ltd.
1203 Broad Street—Phone 1377
A. R. Graham E. M. Brown

$150 Per Month PROFIT
On an Investment of $1,325 and Your Work in a Genuine
Candy, Soft Drinks, Ice Cream and Confectionery Store
The Price Includes
Fixtures, Stock, Etc.
APPLY
ARTHUR COLES
1205 Broad Street Victoria, B. C.
ALL INSURANCES

BALKS AT NURSING ESKIMO LIKE INDIANS

Attempt to Bring Northern Nomads Under Present Act Criticized in House and Held Over

OTTAWA, July 1.—When a bill to amend the Indian Act came before the House of Commons for second reading today, Hon. Charles Stewart, Minister of the Interior, explained that it was the purpose of the bill to bring the Eskimos under the provisions of the Indian Act where they would have the advantage of relief in time of famine and where the department could exercise regulations. Following opposition to this section, it was eventually allowed to stand over. One member said the precedent might start the Doukhobors claiming the right to be wards of the Government, while Rt. Hon. Arthur Meighen declared he would not like to see the Eskimo "nursed" as the Indians had been.

Mr. Stewart announced that he intended to ask in the supplementary estimates for a vote of $60,000 odd to enable him to make loans to young Indians to induce them to get married and settle down on farms. This section of the bill passed.

GOVERNOR-GENERAL IS NOT COMING HERE

Baron Byng of Vimy, Governor-General of Canada, will not include Victoria in his traveling itinerary to the Coast this month. He will spend a week-end in Vancouver and then go to the Okanagan country for a few days before returning to Ottawa.

WHEN USING WILSON'S **FLY PADS**
READ DIRECTIONS CAREFULLY AND FOLLOW THEM EXACTLY
Best of all Fly Killers 10c per Packet at all Druggists, Grocers and General Stores

The Cameron Lumber Co. Limited
SPECIALS
Short length stock of all descriptions in Shiplap, Boards, Flooring, Ceiling and Siding at attractive prices.
Building Material of All Descriptions
Prompt Delivery
Phone 864 or 3760
Mills at Garbally Road

Cyril Walker, United States Open Golf Champion, Photographed With His Wife and Son at the Englewood Club, New Jersey

NATIVE SONS HOLD MONSTER PICNIC

SUCCESS ATTENDS EVENT HELD AT ELK LAKE

Children's Sports a Feature—Mr. Nicholas Speaks on Problems of Dominion

A happy throng of 2,000, including the members of Assemblies 1 and 25 of the Native Sons of Canada, the Canadian Daughters' League and invited guests, gathered yesterday on the southern shores of Elk Lake to celebrate the fifty-seventh anniversary of Canadian Confederation.

Despite the sweltering heat of the July sun, the children joined enthusiastically in the sports which were staged on the campus, near the filter tanks, and in the water. Prizes were awarded as follows:

Track Events

50 yards dash, girls 8 years and under—1, Helen Carlow; 2, Julieth Nelson.

50 yards dash, boys 8 years and under—1, James Haggart; 2, Harry Holmes; 3, Jack O'Kell.

Potato race, girls 10 years and under—1, Dorothy Pengelly; 2, Helen Carlow; 3, Eileen Hillier.

Clothespin race, girls 13 years and under—1, Molly Mercer; 2, Ruby Pengelly; 3, Bernice Penzer.

Skipping race, girls 12 years and under—1, Lillian Walsh; 2, Katie Walsh; 3, Dorothy Pengelly.

Boot and shoe race, boys 10 years and under—1, Leonard Denton; 2, Alfred Hayward; 3, Robert Carlow.

Cracker-eating race — 1, Leonard Fieldhouse; 2, Howard Johnson; 3, Howard Denton.

25 yard dash, boys and girls 6 years and under—1, David Moore; 2, Marion Minkler; 3, Roy O'Kell.

Three-legged race, boys 13 years and under—1, Alfred and Ronnie Brown; 2, Wilburn Churchill and Albert Hallet; 3, Leonard Fieldhouse and Howard Denton.

Sack race, boys 14 years and under—1, David Mowat; 2, Victor Dowling; 3, Maurice Woodley.

Wheelbarrow race, 15 and under—1, H. Raven and William Hawes; 2, H. Maddeford and Rex Cranston; 3, E. Peden and W. Robertson.

Pick-a-back race, boys 14, 15 and 16, carrying boys of 10 years or over—1, Donald Muir and Bob Milligan; 2, H. Maddeford and Alf. Hayward; 3, H. Raven and W. Hawes.

Egg and spoon race, girls 15 and under—1, Ruby Pengelly; 2, Lilly Adams; 3, Katie Walsh.

Threading the needle race, girls 14 years and under—1, Doris Johnston and Katie Walsh; 2, Elsie Mowatt and Beatrice McLeod; 3, Lenora Rogers and Nellie Adams.

Swimming Events

Supervised by Mr. McKinnon, of the Y.M.C.A.

Balloon race, girls 16 and under—1, Elsie Mowatt; 2, M. Campbell; 3, K. Jesse.

Lighted candle race, boys 16 and under—1, W. Churchill; 2, N. Gayette.

100 yards, open—1, Greenwood; 2, Robertson; 3, Newell.

50 yards, girls 16 and under—1, Jean Mowatt; 2, Elsie Mowatt; 3, Marion Campbell.

50 yards, boys 16 and under—1, L. Greenwood; 2, David Newell; 3, H. Smith.

50 yards, boys 14 and under—1, W. Robertson; 2, A. Kiser; 3, E. Peden.

Long distance plunge, boys 16 and under—1, Greenwood; 2, Letrim; 3, Newell.

Diving for plates, open—1, E. McLeod; 2, R. Patterson; 3, S. Dowling; 4, M. McIlroy.

Swimming a Feature

The largest tank was filled with water to a depth of four feet, and was used as a swimming tank. The hot rays of the sun soon warmed this shallow sheet of water to a comfortable temperature, with the result that a great number of picnickers took part in the open water events, for which suitable prizes were awarded.

Early in the evening the crowds were reassembled to the singing of "O Canada." Mr. B. C. Nicholas, the speaker of the day, was introduced by Mr. Joseph Patrick.

Mr. Nicholas referred to the courage of the fathers of Confederation, who had effectively dealt with the most serious problem that had ever confronted the country.

"Not only did the fathers of Confederation unite the provinces and weld the divided interests of the country into a definite national entity, but they linked those provinces by railroad, which helped to make real the union that previously had been achieved," said the speaker.

Hopeful Aspects

Hopeful aspects of the future were to be found, he said, in the abundant natural wealth of Canada and her rapidly expanding trade, now worth two billions annually, and her increasing industrial output. The settlement of affairs in Europe, the inevitable deflation in the United States and the consequent return to Canada of former residents, as well as foreign immigrants, would, he believed, contribute to the solution of Canada's problems.

"Canada's highest destiny, her greatest advantage in meeting her problems, is her partnership in the British Commonwealth," concluded Mr. Nicholas amid cheers. "There are only two other alternatives—independence and annexation, and the first of these would inevitably lead to the other. If Canadians will deal with their present-day problems with the same high courage and determination, the same ideals and faith that inspired the founders of Confederation, they will rear a superstructure of Canadian unity worthy of the foundation already so well laid.

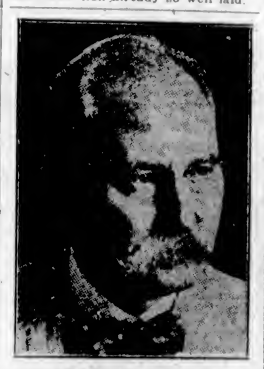

MR. ALBERT B. FALL

Former U.S. Secretary of the Interior, who has been indicted in connection with the leasing of Federal oil reserves to private corporations.

RETALIATION IS CRY OF ORATORS

Continued from Page 1

"We are compelled to go through a criminal process registration."

"Chinese women and children are barred from joining their husbands and homes in Canada."

"Those of us who have failed after a long period in business are compelled to pay $500 as a penalty."

"We may be arrested without warrant and be deported without trial. Similar provisions are not found in the statutes of any civilized country."

"The crux of the problem is not immigration but the question of the treatment of Chinese already admitted."

Automobile Parade

Several motor automobiles paraded the streets of the city with a number of these streamers after the meeting.

Yesterday all business and social activities were suspended in Chinatown. Chinese flocked into the city from outlying districts to share in the rites of Humiliation Day. Every Chinese wore a tag on his lapel. On it were inscribed words exhorting him to remember the disgrace of the immigration act and to remember July 1 as Humiliation Day. Placards posted everywhere in Chinatown bore the same injunction. Everywhere in the colony were signs of mourning.

Humiliation Day was characterised by one of the speakers as the mark of a change of attitude amongst the Chinese. No longer would they be passive, docile, under injustice and provocation. They would henceforth stand up and fight for their rights, as the ceremonies of Humiliation Day betokened.

Several of the oldest inhabitants of the Chinese colony traced the history of the Chinese in Canada. They told of the time when labor was practically non-existent on the Pacific slope. Then the Canadians had gone to San Francisco Chinese and had begged them to import labor from China for the building of the Canadian Pacific Railway and for other projects of construction. They painted a vivid picture of the sufferings and hardships undergone by the immigrant laborers. Their pay had been paltry, their food poor, and disease had decimated their numbers.

Then when the road was built the laborers had been cast aside. Destitute, they had subsisted on charity. After the country had been opened up through the efforts and sacrifices of the immigrants, the country had suddenly decided it did not want them any longer. Then the head tax was raised to $50, then to $100, and now it had reached $500.

Other angles of the question were discussed by the remaining speakers.

Last night half a dozen additional meetings were held in clubs. All the students of the colony, 300 strong, attended a meeting in the Chinese School.

Acetylene should not be used when the pressure is greater than 15 pounds per square inch.

THE NEW FRENCH REMEDY
THERAPION No. 1
THERAPION No. 2
THERAPION No. 3
No. 1 for Bladder Catarrh. No. 2 for Blood & Skin Diseases. No. 3 for Chronic Weaknesses.
SOLD BY LEADING CHEMISTS. PRICE IN ENGLAND 3s.
De LACLEVE & Co., Nottingham & 4, New Bond Street, London.
SEE TRADE MARKED WORD "THERAPION" ON EVERY BOTTLE. REFUSE ALL SUBSTITUTES.

MRS. LINDQUIST TELLS WOMEN OF MIDDLE AGE

What Lydia E. Pinkham's Vegetable Compound Did for Her

Kansas City, Mo.—"I was left in a very serious condition after childbirth and no one thought I could ever be any better. Then came the 'Change of Life' and I was not prepared for what I had to suffer. I had to go to bed at times to be perfectly quiet as I could not even stoop down to pick anything from the floor. I did not suffer any pain, but I was decidedly nervous and could not sleep. For nearly two years I was this way, and the doctor was frank enough to tell me that he could do no more for me. Shortly after this I happened to see in a newspaper an advertisement of Lydia E. Pinkham's Vegetable Compound. In a few days the medicine was in the house and I had begun its use and I took it regularly until I was well. I recommend the Vegetable Compound to others when I have the opportunity."—MRS. MAY LINDQUIST, 2814 Independence Ave., Kansas City, Mo.

JULY SALE **Angus Campbell & Co., Ltd.** JULY SALE
1008-10 GOVERNMENT STREET

SEE WINDOWS FOR BARGAINS **Semi-annual Clearance Sale** SEE WINDOWS FOR BARGAINS

Offers Many Opportunities to Save on Women's and Children's Wearing Apparel Here Today

Our Entire Stock of Women's Summer Cotton Frocks on Sale Today at Decided Reductions

Included Are Many Dainty Hand-Made French Frocks

This July Clearance Sale of Beautiful Summer Cotton Frocks presents a splendid opportunity to purchase one or more dresses at a very substantial saving. There are dozens of becoming styles to select from and we would advise an early selection. On sale today at greatly reduced prices.

ALL WOMEN'S TAILORED AND NOVELTY SUITS AT GREATLY REDUCED PRICES

AFTERNOON AND EVENING GOWNS PRICED VERY LOW FOR CLEARANCE SALE

ALL KNITTED SPORTS SUITS AND DRESSES ON SALE TODAY AT DECIDED REDUCTIONS

Fibre Silk Princess Slips

Fine Quality Silk Tricolette Princess Slips, in shades of black, brown and sand, scalloped and embroidered at bottom. Sale Price $4.95

Knit Underwear at Big Reductions

Women's Cotton Lisle Vests, with strap shoulder and opera top style; sizes 36 and 38. Sale Price, each ..... 25¢

Women's Full Lisle Vests, strap shoulder, short sleeves or opera top; sizes 36 to 44. July Sale Price ..... 49¢

Women's Cotton Lisle Combinations, wide umbrella knee, with straps or short sleeves; sizes 36 to 44. Sale Price, per suit ..... 98¢

Women's Cotton Lisle Bloomers, with gusset; in white, black, navy, mauve and pink; sizes 36 to 42. Sale Price, per pair ..... 69¢

Women's Fancy Fibre Silk Vests, opera top style, in white, pink and orchid; sizes 36, 38 and 40. Very special value for July Sale at $1.49

Women's Cotton Lisle Combinations, all styles and sizes. Regular value to $2.00. Sale Price, per suit $1.29

Fibre Silk Bloomers, excellent quality and made with gusset in back, and all the wanted colors. At, per pair $2.98

Children's Lisle Combinations, with short sleeves and tight knee; all sizes. Greatly reduced to clear at, suit, 69¢

Children's Lisle Combinations, with wide knee and strap or short sleeves; all sizes. A splendid bargain at, a suit ..... 89¢

Children's White Lisle Vests and Bloomers, in white, black, pink and mauve; all sizes. Sale Price, per garment ..... 35¢

Stamped Nightgowns
Made Up Ready to Embroider

Fine Quality White Cambric Nightgowns, all made up and ready to embroider in neat and easily worked designs. Specially priced for the July Clearance Sale at 98c

Gloves at Clearance Sale Prices

At $1.98 Per Pair
An exceptional bargain in Women's White Glace Kid Gauntlets, with elastic wrist; pull-on style; sizes 6 to 7. Regular $2.90 for $1.98

At $1.00 Per Pair
Long 16-Button French Glace Kid Gloves, in pink and sky. Sizes 5½ to 6½. Regular $5.75. Sale, $1.00

At 98c Per Pair
Novelty Fabric Gauntlets, with strap and dome wrist; beaver, grey, brown, mode and cape; sizes 6 to 7. Regular $1.25. Sale Price, 98¢

At $1.49 Per Pair
300 Pairs of odd lines of fine French Kid Gloves, broken sizes; in black, white, tan, grey and mode; sizes 6 to 7. Regular $2.75 per pair. Sale Price $1.49

At $1.29 Per Pair
Novelty Fabric Gauntlets, flare and embroidered cuffs; all shades; sizes 6 to 7½. Regular to $1.95. Sale Price, pair $1.29

At 29c Per Pair
100 Pairs of Black Italian Lambskin Gloves, sizes 5½, 5¾ and 6 only. A big bargain at, per pair ..... 29¢

At $2.98 Per Pair
Three dozen pairs of fine quality French Kid Gauntlets, with strap wrist. In white, brown and grey; sizes 5¾ to 6¾. Regular $4.50. Sale Price $2.98

At 25c Per Pair
Three dozen pairs of imported Fabric Gloves, in black, white and natural; size 5½ only. To clear at, per pair ..... 25¢

Blouse Bargains

White Dimity and Voile Blouses, tuck-in styles, with Peter Pan collars. Sizes 36 to 44. Reduced to sell for July Sale at $1.25, $1.75 and $1.95

Smart Tailored Shirt Waists of fine English broadcloth and striped white vesting; sizes 34 to 44. Sale Prices, $3.75, $4.25 and $4.90

Dimity White Voile Blouses, in tuck-in and over-blouse styles, with tuxedo collars and jabot fronts trimmed with lace. Regular $6.50. Sale Prices, $4.25 and $4.95

Dozens of Beautiful Crepe de Chine Blouses, in shades of sand, grey, tan and ivory. Mostly over-blouse styles. Regular $7.50 to $18.75. On sale at $5.50 to $12.50

Fine Quality Crepe de Chine Shirt Waists, tuck-in style, with Peter Pan and convertible collars. In shades of sand, grey and ivory. Regular $9.75. Sale Price $6.90

A Discount of Ten Per Cent Off Any Blouse not specially priced during Clearance Sale.

Clearance Sale of Hosiery

At $1.95 Per Pair
Odd Lines of High-Grade Silk Hose, in plain and fancy, in black, navy, gold and white. Regular to $3.50. Sale Price, per pair $1.95

At 69c Per Pair
Women's Fine Silk Lisle Hose, in plain clocked or striped; in black, white, brown, fawn and grey; sizes 8½ to 10. Sale Price, per pair ..... 69¢

At 98c Per Pair
Fine Self Striped Fibre Silk Hose, with lisle tops and soles; in black, white, camel, beige and grey; sizes 8½ to 10. Sale Price, per pair ..... 98¢

At 98c Per Pair
English Silk Lustre Sports Hose, splendid for present wear, in fancy mixtures to match sports costumes; sizes 9 and 9½ only. Sale Price, per pair ..... 98¢

At $1.29 Per Pair
English Wool and Silk and Wool Sports Hose, plain and ribbed; in all the wanted colors and sizes. Hundreds of pairs to choose from. At, per pair $1.29

At 89c Per Pair
Women's Fine Lustre Silk Sports Hose, in all the wanted shades; sizes 9 and 9½ only. Very special value for July Sale shoppers at, pair, 89¢

At 25c Per Pair
Penman's Ribbed Black Strong Cotton Hose for boys and girls; sizes 6 to 8½ only. A big bargain at, per pair ..... 25¢

At 3 Pairs for $1.00
Children's Fancy Cotton Lisle Half-Length Socks, in plain colors and white, with colored tops; sizes 4½ to 8½. Regular up to 50c per pair. Sale Price ..... 3 pairs for $1.00

At 49c Per Pair
Children's ¾-Length Cotton Lisle Socks, in blue, pink and brown, with cuff tops; sizes 6½ to 9½. Regular 75c. Sale Price, per pair ..... 49¢

CHIFFON SILK HOSE
Very Special at $1.29 Pair

SAILORS HURT

Two sailors of the light cruiser squadron at Esquimalt were injured shortly after 11 o'clock last night, when a motorcar in which they were riding from the city back to their ship, struck the curbing at the west approach to the Johnson Street bridge and overturned. Private Anderson, of the Marines, H.M.S. Dauntless, suffered a severe laceration in his right leg, and Signalman Cowan, of the same ship, sustained two fractured ribs. The former was taken to his ship after the accident, and the signalman was taken to St. Joseph's Hospital, where he was reported early this morning as progressing rapidly towards recovery. News of the accident was flashed to the Victoria police headquarters, and the police ambulance brought the injured men to the Fisgard Street station, where first aid was rendered. The driver of the car was also injured, suffering a cut hand and injured back. He was taken to St. Joseph's hospital and was this morning reported as progressing favorably towards recovery.

The Daily Colonist

Established 1858

The Colonist Printing & Publishing Company, Limited Liability
1211-19 Broad Street, Victoria, B.C.

J. L. TAIT, Business Manager

Subscription Rates by Carrier and by Mail in Districts Contiguous to Victoria, Served by Colonist City Carriers:

Yearly $12.00
Monthly 1.00

Subscribers in ordering change of address should be particular to give both old and new address.

Subscription Rates by Mail:

To Canada, Great Britain, the United States and Mexico, except districts of above:

Yearly $6.00
Half-Yearly 3.00
Quarterly 1.50

All subscription rates payable in advance. Mail subscribers are requested to make all remittances direct to The Daily Colonist.

Wednesday, July 2, 1924

PATRONAGE

Private members-elect of the Legislature seem to be going perilously close to usurping the functions of government in the exercise of the patronage of the Crown. We read that one of the members elected in Vancouver has made a selection of a new Police Commissioner for that city. It may be quite true that there is dissatisfaction with the Government's course in the matter of selecting Police Commissioners for Vancouver, but it has yet to be learned if it lies within the power and authority of private members to rectify whatever is wrong. The new selection made, which it is assumed must be ratified by the Government, is that of a Liberal, so that, so far, the traditions of patronage are being maintained. It is a dangerous procedure, however, that any private member should arrogate to himself the right to dictate the course the Government should pursue No doubt the former Police Commissioners were appointed on recommendation by Vancouver's Liberal Members. The recommendation, however, was sub rosa. The action of the appointment and the responsibility for such fell upon the Government, as is right. In the present instance, the action and the responsibility is vested in a private member-elect who has moved, so it would seem, of his own volition, and he does not appear to have consulted the Government in the premises.

Responsible government can hardly be expected to tolerate this course. We do not say that the selection of a Police Commissioner, as announced, is not all that it should be; but the method of selection is wholly wrong and leaves a bad odor. The Government should be jealous of its responsibilities, and the Attorney-General, who is the Minister involved, should make it absolutely clear that so long as the law affecting the appointments of Police Commissioners in Vancouver remains as it is it is he and the Government who will assume the responsibility for making selections, and the onus cannot be borne by individual members. It cannot be too strongly emphasized that the conception of governments is, and rightly so, that the Prime Minister is virtually responsible for the disposal of the entire patronage of the Crown.

THE EVEREST TRAGEDY

The latest attempt to climb Mount Everest, attended with such tragic failure in the loss of two of the most prominent members of the expedition, has at least been successful in reaching a height never hitherto attained by man in mountaineering. Members of the expedition won their way to 28,000 feet. It is possible that Messrs. Mallory and Irvine before they died ascended even higher, but, according to the stories told by Colonel Norton and Dr. Somervell, their last fight to win the topmost peak is shrouded in mystery. It is possible even that they were successful. They were the two members of the expedition to make the final assault. The last heard from them was that they were going "exceedingly strong," and then the veil of silence fell. That they perished is taken for granted. The only likely explanation of the tragedy, writes Colonel Norton, is that there are mountaineering accidents unconnected with questions of the weather or the use of oxygen. The added tragedy of the happening lay in the fact that the surviving members of the party were stopped from making any search of any duration for the missing men. The weather was extremely threatening and conditions on the mountain appeared to be about as bad as they could be. Other lives had to be considered, but even under the best of circumstances it is doubtful if anything could have been done to find the missing men, dead or alive.

Dr. Somervell relates the difficulties experienced after a height of 27,500 feet had been reached. It was necessary to take three or four breaths for each step lower down, but at the higher altitude seven and eight were found hardly sufficient. There was a rest of a minute or two at every twenty or thirty yards. Dr. Somervell had to give in at 28,000 feet, but Colonel Norton struggled on, though after struggling for an hour it is said he had not ascended eight feet farther. It was then realized that a successful issue to the fight was impossible, so far as these two members of the expedition were concerned, and they reluctantly yielded. The story, when it is told in all its details, will prove an epic of mountain climbing. It was indeed the most glorious of failures in modern exploration and, because of the almost insuperable difficulties encountered, it is possible that it will prevent future expeditions for a long time to come. In these respects, however, man's spirit is unconquerable and Mount Everest will yet be climbed.

EDUCATIONAL THOUGHTS

Mr. J. L. Paton, Headmaster of the Manchester Grammar School, has been writing in The Wesleyan Methodist Magazine on the subject of education. One truth he enunciates, among several others, is the fact that secondary education connotes a course of study leading up to the matriculation examination. The matriculation examination, therefore, is the goal of secondary education and the starting point of the university, and the requirements for that examination are laid down by the university. It is an academic examination, and it is only a minority of boys and girls who conform to the academic type. Mr. Paton believes that the larger education of adolescence must have many mansions. With the boy he believes the thing to do is to find out what are the life impulses working within him and that on the line of these impulses he should be given his head. The average boy is keener on doing than on thinking. Set him to do, he says, and let him tackle one by one the mental problems which arise out of his doing.

Mr. Paton is strongly in favor of character development. By setting classes in rows and talking to them, however eloquently, boys and girls will do little more than tolerate their teachers. On the contrary, if they are given their own lives to shape, if they are trusted with the government of their own community, they take their duties seriously. Every scoutmaster knows this, he says, and the court of honor in each scout troop is Baden-Powell's embodiment of that principle. The character, he says, like the mind, must be the result of growth from within. It cannot be stamped upon boys or girls from without. He believes, with Bergson, that "it is the infinite power of the human personality for unfolding from within, what the poet calls the setting free of the imprisoned splendor of the soul." Mr. Paton has also his ideas on the place of religion in education and in the schools. We quote:

We started with the political aspect of education; but now we have come to that which really comes first, because it is the foundation of all. We have fought much about religion in education. We have fought because we have been fixing our attention on the smaller matters. It is these small matters which divide sect from sect. But when we come to fill our minds with the big truths of religion, not the faith which is schematic, which endeavors to tie down the Infinite into finite phrase and define the infinite (which, as Euclid would say, is absurd), but to the faith which is dynamic and removes mountains —at once we find that Religion is the great unifying power. What a lot of ink we have shed over denominational or undenominational instruction. As though instruction were education, as though religious instruction were religious training. Listen rather to this which Dr. Jacks quotes in a recent article:

"'Where in your time-table do you teach religion?' I asked. 'We teach it all day,' was the answer. 'We teach it in arithmetic by accuracy. We teach it in language by learning to say what we mean—yea, yea, and nay, nay. We teach it in history by humanity. We teach it in geography by breadth of mind. We teach it in handicraft by thoroughness. We teach it in astronomy by reverence. We teach it on the playground by fair play. We teach it by tenderness to animals, by courtesy to servants, by good manners to one another, by truthfulness in all things. We teach it by showing to children that we, their elders, are their friends and not their enemies.' It was a great answer, says Mr. Paton."

The London Times points out that the hope of the great mass of the people of Britain in accepting a Labor Government was that it might contribute to the solution of the great problems of the moment—particularly those of housing and unemployment — some peculiar qualities of knowledge and persuasion which had been lacking in the older parties. It was also hoped that a Labor Government would mean an end of the industrial dislocation caused by strikes. "Those hopes, no doubt, are dying," says The Times, "and fastest where they seemed to have the most substance; but enough of them still lingers to dispose of any illusion that an appeal to the country tomorrow would reverse completely the verdict of last December. . . The process of waiting and working for it will require infinite patience, infinite tact, above all a clear understanding of the principles which Unionism represents in this modern world."

Perhaps now, as always, what the world is suffering from more than anything else is man's inhumanity to man. There would be fewer thousands who would mourn if the watchwords of life were taken from those lines written by an American author but which are only too often forgotten:

A little more smile, a little less frown;
A little less kicking a man when he's down;
A little more "we," a little less "my";
A little more laugh, a little less cry;
A little more flowers on the pathway of life;
And fewer on graves at the end of the strife.

The finding of a piece of copper pipe at Giza, Egypt, it is said, is proof that plumbers of 5,000 years ago used that metal.

Note and Comment

By R. B. D.

The Vancouver Sun wants the British Columbia Liquor Control Board moved to Vancouver. The Sun, we fear, is a covetous, even an avaricious, newspaper. It would like to have everything upon which it casts its eyes, everything that is attached or unattached, picked up and deposited on the shores of Burrard Inlet. It also would like to dominate the newspaper field in British Columbia. That, we hope, is beyond the summit of its boundless ambitions.

• • •

If the Government of British Columbia, the present Government or any Government that may succeed it, is wise it will refrain from listening to the demand of The Vancouver Sun in this matter of moving the Liquor Board. The part of the Liquor Board that operates in Vancouver is chiefly responsible for a considerable part of the troubles of the Oliver Government. There is no constitutional reason why the Liquor Control Board should be controlled or operated from Vancouver. Neither is there an economic reason why the Liquor Control Board should be controlled or administered from Vancouver. The dual system of operation merely increases the cost of administering the affairs of the Liquor Control Board.

• • •

The part of the Liquor Control Board that has been set up in Vancouver is the chief cog in the wheel of the Liberal political machine in the Province. It has been the principal instrument in bringing discredit upon the Liberal administration. Mr. Woodward, the senior elected member for Vancouver, knows this, and he has shouldered the task of smashing that machine. He probably will find that smashing the political machine is not a job to be lightly undertaken.

• • •

Mr. Woodward appears to have declared, not directly, but inferentially, that there is no reason why a board of three should be necessary to administer the Liquor Act; that one capable man could do that work much better than a board of three, appointed chiefly in order to provide well-paid positions for some practical politicians.

• • •

The Government has striven diligently to convey an impression that it has nothing whatever to do with the administration of the provisions of the Liquor Act; that that is a matter entirely in the hands of the Legislature and the commissioners. As a matter of fact, the Government cannot escape responsibility for the manner in which the provisions of the Liquor Act are enforced. That is the reason why administration of the provisions of the Act should be entirely in the hands of one capable, honorable man, and why administration should be conducted entirely from the seat of Government. The commissioner should be in a position where he can be in constant communication with the Attorney-General, who is officially responsible to the people for the manner in which the provisions of the Liquor Act are enforced.

Mr. W. J. Bryan, the man who was from Nebraska, but now is from Florida, is fervent in spirit in both politics and religion. He was a delegate, of course, to the National Democratic Convention in New York, which, after much travail, will succeed in nominating a presidential candidate. And he was a dominating figure in that convention. He was instrumental in having all the proceedings opened with prayer; apparently he was not instrumental in having fasting as well as prayer made a leading feature of the proceedings, because a battalion of New York policemen appears to have been necessary to restrain the delegates from doing serious physical damage to each other. The general opinion seems to be that the riotous proceedings of that convention have not materially improved the prospects of the Democratic presidential candidate, and those prospects up till the date of the convention were considered very favorable indeed.

Few of us in these days of grumbling and dissatisfaction are sufficiently grateful for the manifold blessings we enjoy. The other day we were given an example of what a privilege it is to be in complete possession of "our faculties." The part of the world in which Victoria is situated is very beautiful at the present time. Every prospect is pleasing to the eye and the air is filled with the songs of birds. We were engaged in golf and conversation with a man from the Prairies, one of the many estimable citizens who pay periodical visits to Victoria, when a skylark rose at our feet and began to circle into the air and to "pour forth its soul in melody." The visitor could not hear a note of that song. The severe cold of the Winter on the plains apparently had affected his hearing; and when his attention was called to the soaring songster he said: "Oh, we have plenty of meadowlarks on the Prairies, and they sing very pleasantly." Incredulity was plainly manifested on the countenance of the Prairie dweller when he was told that there is a marked difference between the appearance of the skylark and the appearance of the meadowlark, and a still more distinct difference between the song of the meadowlark, with its few flute-like notes, and the music of the skylark, the Freda Hempel of the feathered kingdom. Showers of blessings should be poured upon the heads of the persons who were responsible for the introduction of skylarks here; and if there are any more real philanthropists left in the land, some new blood probably could be introduced into the old stock with not a little advantage.

Canada's Story Day by Day

By BLODWEN DAVIES

JULY 2

A picturesque figure of Indian life in Canada was Chief Big Bear, one of the leaders of the red men in the rebellion of 1885. Big Bear was a wily warrior, then 60 years of age, who had been lured into the rebellion by the promises of Louis Riel and his followers. The rebellion was short lived, and the leaders fell one by one into the hands of the government, only Big Bear evading the snares set for him. With his enormous head emerging from his rough blanket garments, he led his pursuers a chase over hundreds of miles of muskeg country, hoping to weary them or throw them off his track. But after several weary weeks, on this day in 1885, the old Indian surrendered to his pursuers. When he realized his situation he made no resistance, though he was then on his way to the United States border, accompanied by an eight-year-old son. He was taken to Prince Albert for trial, under guard of a sergeant and eleven men of the Royal Northwest Mounted police, and thus ended the rebellion.

Today—July 2

Is the Anniversary of:

Birth of Archbishop Cranmer; Aslacton, Notts, 1549.

Birth of Henry, third Marquis of Lansdowne, statesman; 1780.

Birth of Admiral Sir Christopher Cradock, who perished in naval engagement off Coronel; 1862. Died November 1, 1914.

Death of Jean Jacques Rousseau, the famous French writer and radical; Ermenonville, 1784.

Death of Dr. Hahnemann, originator of homoeopathy; Paris, 1843.

Death of Sir Robert Peel; London, 1850.

Union of Great Britain and Ireland; 1800.

Capture of Cree chief Big Bear and ending of Riel rebellion; 1885.

Poems That Endure

Unwisting all the chains that tie
The hidden soul of harmony.
—John Milton.

ROLES

Ah, what becomes of all the dreams
That flit so lightly to and fro
Across the screens we call our minds—
Soul cinemas—where do they go?

Such wondrous films do we produce
As never mortal eye has known;
Ourselves the stars in every cast,
Successful in each picture shown.

But Fate directs us in real life
And gives us minor parts to play,
Till most of us forget our dreams
And put them on a shelf away.

Then if by chance we come across
A dream-film in which we had played,
We know we could not keep the roles
Which we so lightly once essayed.
—Velma West Sykes.

Royston School Pupils Hold Annual Sport Day

COURTENAY, July 1.—The annual Royston School sports were held Friday in a field adjoining the beach. The various athletic events were pulled off under ideal weather conditions. After the first half of the sport programme an interval took place for refreshments, when the competitors partook of as much ice cream, candies and cake as they could manage. Before the afternoon was over, the most unusual sight of small boys and girls refusing further ice cream cones was witnessed. Mr. N. G. Thomas had charge of the sports and was ably assisted by Miss McMurray and Mr. F. Wilcock.

The prize winners were as follows:

220 yards—1, Duncan Thomson; 2, Bert Carey.

240 yards, girls under 14—1, Violet Feeley; 2, Gladys Idiens.

100 yards, boys under 10—1, Ray McLeod; 2, Hibbert McLeod.

100 yards, girls under 10—1, Violet Feeley; 2, Gladys Feeley.

High jump, boys under 14—1, Duncan Thomson; 2, Clifford Laver.

High jump, girls under 14—1, Annie Watts; 2, R. Uchiyama.

High jump, boys under 10—1, Hibbert McLeod; 2, Geo. Watts.

High jump, girls under 10—Violet Feeley; 2, Megan Navey.

Needle race—1, Dareen Ogilvie and B. Carey; 2, Margaret Dunn and Duncan Thomson; 3, Violet Feeley and David Idiens.

Three-legged race for boys—1, Tom Feeley and Edgar Kelly.

Three-legged race for girls—1, Violet Feeley and Megan Navey; 2, Gladys Idiens and R. Uchiyama.

Consolation race for boys—1, Hibbert McLeod; 2, Bert Carey.

Consolation race for girls—1, Gladys Idiens; 2, Jean Ogilvie.

Little tots' race—1, Jimmie Henderson; 2, Jack Hilton.

Wheelbarrow race—1, Duncan Thomson and Hibbert McLeod; 2, Clifford Laver and Bert Carey.

HOLD ANNUAL PICNIC

The annual picnic of the Victoria Quoiting Club was held at Northwest Bik Lake on Sunday, when about 200 members and friends enjoyed themselves immensely. Keen interest was taken in all the sports and some close finishes were seen, especially in the married ladies' race. The judges had difficulty in picking the winners.

The events were as follows: Girls, 5 to 7, Madge Watt, Molly Campbell, Ina McMillan. Boys, 5 to 7, Charlie Lamble, Jimmy McMillan, Jackie McMillan. Girls, 8 to 10, Cissie Reid, Isa McMillan, Crissie Millar. Boys 8 to 10, Archie Lamble, Neil McCaig, Duncan McCaig. Girls 11 to 13, Annie Rhodes, Molly McMillan. Boys 11 to 13, Alex McMillan, Jimmy McMillan, J. McMillan. Girls 14 to 16, May Lindsay, Nancy McMillan. Boys 14 to 16, Alex McMillan, Archie McMillan, J. Naysmith. Single ladies, N. Craigdally, A. Kelman, A. Naysmith. Single men, Jim Carmichael, J. Carmichael, D. McGeorge. Married ladies, Mrs. A. McMillan, Mrs. McCaig, Mrs. Craigdally. Married men, T. Rhodes, H. Reid, A. McBride. Members' wives, Mrs. J. McMillan, Mrs. Leiper, Mrs. McCaig. Members' race, H. Reid, M. McCaig, T. Rhodes.

A ball game finished up the day with the first league vs. the second league, the former winning by sixteen runs.

HOSTEL SUGGESTED FOR HOMELESS MEN

LADIES THINK HOTEL FOR LONELY WORKERS NEEDED

Believe City Now Possesses Reverted Property Suitable for Such Purpose—Cabins Should Go

A movement for the establishment in the city of a hostel for working men has been started by a number of Victoria women, headed by Mrs. William Stevenson, widow of the late Rev. William Stevenson, and Mrs. Fanny Boyden. Such an institution, they feel, would do much for the worker, supplying a cheery rendezvous for homeless and lonely men, and guarding against the development of slums. Circular letters are being distributed to the public in efforts to gain support for the suggestion. These appeals say:

"For many years there has been a growing conviction on the part of public-minded persons and welfare organizations that there is a great need in Victoria for a working men's hotel.

"Some years ago a bishop of the Episcopal Church, in an address to the Local Council of Women, called British Columbia "the land of homeless men.' He had been on a tour through British Columbia, up the Coast and round the camps.

"Were our mayor and aldermen to go on a tour of inspection round the cabins and cheap hotels of Victoria, where the homeless men gather, they would need no convincing, and although an Aladdin's palace might not spring up overnight, something less cheerless than the cabins on Johnson Street, near Douglas Street, for instance, would surely soon materialize.

German Success

"The idea is not a new one. Germany, notwithstanding all her crimes, has had these hostels for many years for her homeless, wandering men. They meet the need of the men with the wanderlust and the men who are forced by conditions to come or pass through in search of work. They are equipped with all modern comforts and conveniences—bathrooms, kitchens, where men may do their own cooking; laundries, where they can wash their clothes; workrooms for shoe and clothing repairs, where they can either do it themselves or have it done for them for a small amount; a labor bureau, where the men can get in touch with towns or cities most likely to require the labor the men are most fitted for, and also libraries and reading rooms.

"Slums are a blot on civilization. From such may our men from the wilds, the camps and the woods be delivered when they come to town for a little cheer.

"We have been reminded of the effort made some years ago, by the Women's Christian Temperance Union in Victoria, to provide a workingmen's hotel. Much money and loving effort were lost at that time through something in the nature of a real estate tangle.

"It is just possible that the city holds property that could be suitably converted into a hotel for homeless men, where they would be allowed as much freedom as they now have in the cabins.

"When Premier John Oliver was first approached on the subject of mothers' pensions, he said 'Give us the money and we will provide the pensions.' The money necessarily usually follows the will to do, however, and we feel that if public interest can be created in the matter, the financial question would present little difficulty.

"Under our present economic system we can only hope to do a little 'Good Samaritan' work as we see the need, and we commend the idea which we have endeavored to present of a workingmen's hotel to your earnest and sympathetic consideration."

Four Thousand People Attend Miners' Picnic

NANAIMO, July 1.—The annual picnic of the employees of the Western Fuel Corporation was held on Newcastle Island on Saturday and was voted a big success. The weather was ideal, and approximately four thousand people crossed over to the island and enjoyed the day where every provision had been made for their comfort by the energetic committee of the employees. The picnic is an annual affair, and only in one or two instances has it been marred with rain. Saturday was no exception to the rule, and all day long scows, launches, rowboats and canoes conveyed the throngs to the beaches where the fun was in full progress. The committee had arranged a lengthy card of sports of many kinds, and it was carried out most successfully. The picnic was concluded by a dance in the evening which took place in a large pavilion erected for the occasion.

Pupils Get Promotion At Nanoose Bay School

NANOOSE BAY, July 1.—The following pupils were successful in obtaining rolls of honor at the Red Gap School:

Proficiency, Ruth Hill; deportment, Grant Williams; regularity and punctuality, Thomas McGarrigle.

The promotion list is as follows:

Grade VII to Grade VIII—Ruth Hill, Isabel McGarrigle, Kathleen Schell (on trial).

Grade VI to Grade VII—Ernest Hill, Joseph Gueniette, Frances Ford.

Grade V to Grade VI—Catherine Bearce.

Grade IV to Grade V—Margaret Williams, Matilda Kellett, Thomas McGarrigle, James Dalton.

Grade II to Grade III—Dorothy Roscoe.

Grade I to Grade II—Grace Ross, Grant Williams.

NANAIMO CUSTOMS

NANAIMO, July 1.—Collections at the local customs for the month of June were as follows: Import duties, $5,024.88; excise taxes $5,587.23; excise duties, $55.10; sundry collections, $119.80; total, $10,787.01.

62 men in 100 picked this over-size pen

Resembles Chinese-red lacquer · 25-year point Holds a surplus of ink

FROM a tray of assorted pens 62 men in 100 selected the new Parker Duofold first of all when we asked them to pick out the most appealing pen.

"Handsomer than gold!" was the verdict of many who saw this large, graceful barrel in Chinese-red with smart black-tipped ends, and neat gold pocket-clip.

This classic Pen was created by Geo. S. Parker, inventor of the leak-proof "Lucky Curve." It took him 30 years to perfect it, but it has taken Canada only about 8 months to make the Duofold the leading seller at hundreds of prominent counters.

Its select Iridium point is as smooth and life-enduring as a hard jewel bearing, and if not abused, is guaranteed 25 years for wear and mechanical perfection. Step up to the first pen counter and give your hand the pleasant sensation of the Duofold's business-like feel. Buy one for 30 days' approval.

If your dealer's supply is not in, give him your order subject to your approval on arrival. Or please write us, giving your dealer's name.

Press the button, release and count 10, while Duofold drinks its big fill.

Try this and other pen points to see how super-smooth the Duofold is.

THE PARKER FOUNTAIN PEN CO., Limited
Toronto, Ontario

Ask also for Parker Duofold Pencils to match the Pen. $3.50

Made in Canada—Same Price as in the States

Parker Lucky Curve Duofold $7 With The 25 Year Point

Duofold Jr. $5 Same except for size

Lady Duofold $5 With ring for chatelaine

TOUGH SOFT SURFACE

Tillicum Brand is one of the finest Toilet Papers in this market.

Genuine two-process No. 1 Manila crepe tissue—tough, soft surfaced and soluble.

Ask Your Dealer For It

SMITH, DAVIDSON & WRIGHT, LTD.
Manufacturers and Wholesale Paper Dealers
VANCOUVER VICTORIA

SIDNEY

A very successful strawberry social was held on Thursday afternoon and evening by the Ladies Aid of the Union Church at the home of Mrs. J. T. Taylor. There was a good crowd present. The stalls were in charge of the following: Aprons, Mrs. McNeil and Mrs. Whidden; home cooking, Mrs. Douglas and Mrs. Ingamille; ice cream, Mrs. F. Bowcott; village pump, Mrs. E. Wilkinson. All were very attractive and the goods sold briskly. Strawberries and cream and afternoon tea were sold by Mrs. R. Ellis, assisted by Mrs. Hill, Mrs. W. Armstrong, Mrs. S. Brethour, Mrs. Wilson, Mr. J. T. Taylor, Mrs. S. J. Taylor, Mrs. J. Jackson and Miss A. Corfield. Mrs. C. Wemyss and Mrs. T. Griffiths supplied music during the afternoon.

In the evening a programme arranged by Mrs. J. Ramsay was put on as follows: recitation, Horace Peck; dialogue, Winifred Taylor and Horace Peck; song, little Winifred Hill; song, Miss McNaughton; recitation, Miss Hunter; character song, Megan Griffiths; Scotch dance, Miss Nellie Livesay, accompanied by Captain Wilson on the bagpipes; song, Mr. Mitchell, and recitation, Miss Hunter.

At the close of the programme refreshments were served in the house by the ladies of the Aid, bringing to a close a most enjoyable day.

Gifts Given Teacher

An interesting event took place on Thursday afternoon when the children of the primary classes gathered in the garden of Mrs. T. Lidgate, to present their teacher, Miss M. Cobbledick, who is shortly to become a bride, with a handkerchief shower. Refreshments were served first, Miss Cobbledick being seated at the head of the table, under the elm tree. The gifts were in a basket in the centre of the table and pink streamers of crepe paper were attached to each article, the ends of which were given to the bride elect to pull. A basket of rose petals was hung in the tree, and at a signal, overturned over her. Miss Cobbledick thanked the children for their pretty gifts. The little ones joined hands in a circle around her singing "Auld Lang Syne," and giving three cheers.

Mrs. Lidgate, Mrs Hambley and Mrs. McKay arranged the happy party.

SOOKE HOLDS DANCE

SOOKE, July 1.—Last Friday night a dance was held in Sooke Hall by the hall committee in aid of the hall funds. It was only arranged a day or two beforehand, but in spite of the short notice quite a crowd turned out. Refreshments were served at 11 o'clock. Everyone enjoyed the evening.

A paper is now manufactured containing a percentage of rubber, giving it toughness.

Commander Hose Departs

PRINCE RUPERT, June 30.—Commander Hose and his party left tonight for Ottawa. During the day Commander Hose inspected the harbor and drydock. At luncheon the party were guests at the Canadian Club.

Weston Coal Co.
SOLE AGENTS
Cassidy Wellington COAL
Phone 828 1700 Douglas St.

Wear Arrow Clothes—They're Good

PRICE SMITH

HATCHWAY
NO BUTTON UNDERWEAR

Union Suits, knee length, short sleeves, $1.50 and $1.75 per suit; ankle length, short sleeves, $2.00 per suit.

The Old Staff Carry On

PRICE & SMITH, Ltd.
Successors to J. N. Harvey, Ltd.
614 YATES STREET

FIFTY YEARS AGO TODAY

(From The Daily British Colonist of July 2, 1874.)

The steamer Enterprise, with the following passengers, arrived here from New Westminster at 10.30 yesterday morning: Capt. and Mrs. Jolly, Mr. and Mrs. Pooley, Miss Woods, Rev. Turner, Judge Gray, and Messrs. Sahlschmidt, Carey, Munroe, McIntosh, Howard, Watson and E. Pitch.

The new cableship Faraday is a total wreck off the Nova Scotian coast, having struck an iceberg. She was built especially for cable-laying purposes.

The steamship Emma came down from Nanaimo yesterday with coal for Roedrick & Co. She reports the bark Wellington ready for sea, at Departure Bay waiting for a tug.

H.M.S. Rosario returned from her trip north yesterday; all well.

ESTABLISHED 1885

NEW SHOES

For the Ladies Just Arrived—See Our Latest Models

Men, We Have the Best

English Brogue made for, a pair $7.50

See Windows

Maynard's Shoe Store

649 Yates Street Phone 1232

WHERE MOST PEOPLE TRADE

First of the Month Special, $5.00

100 lbs. Scratchfood, 80 lbs. Laying Mash, 1-lb. Karswood Poultry Spice.

PHONE "TWO-NINE-OH-EIGHT"

Victoria Feed Company, Ltd. (Hugh Allan)

1901 Government Street

LET US FRAME YOUR CHILD'S ROLL OF HONOR

It is valued now—it will be valued more as the years go by. Have it framed now and so preserve it.

The Red Cross Workshop

584-6 Johnson Street (Just Below Government) Phone 2169

WHERE WOUNDED WELCOME WORK

WE ARE EQUIPPED TO SATISFY THE MOST EXACTING CLIENT

B.C. FUNERAL CO. HAYWARDS LTD.

ASK FOR

Vimpa Ice Cream

De Luxe

It's Pure

Made from sweet cream produced by the farmers of Vancouver Island.

Picnics and Parties Supplied on Short Notice

Vancouver Island Milk Producers' Association

Phone 663 930 North Park St.

RADIO BARGAIN

23-Plate Vernier Condensers, $4.00.

WESTERN CANADA RADIO SUPPLY, LTD.

642 Fort Street Phone 1949

Good Fir **WOOD** $4.00 Per Cord Load

Lemon, Gonnason Co.

Phone 77 Ltd. 2324 Govt. St.

RADIO SPECIAL

Voltmeters, 0-50 ..... $1.50
Ammeters, 0-35 ..... $1.50

Your set is not complete without a battery tester.

C. W. RADIO SERVICE CO., LTD.

Phone 3304 719 Fort St.

GREAT BARGAIN

Second-Hand Delco Lighting Plant, almost new. For particulars,

SUN ELECTRIC CO.

1306 Douglas Street—At Yates

PLANT NOW

Kale, Brussels Sprouts, Broccoli, Late Cabbages, Late Cauliflowers, Celery

SAVORY'S LTD.

1421 Douglas St. Phone 1024

ATTENTION OF EAST ON PORTLAND CANAL

Toronto Engineer Reports on Rich Resources of Premier and Other Mines

The fame of the Portland Canal mining region is being retold daily in various Eastern Canada and United States newspapers. Recently The Toronto Mail and Empire printed the following report made by a Toronto engineer connected with one of the Queen City stock exchange houses, who had recently made a visit to British Columbia and to the Portland Canal district.

The Premier Mine, he said, had already very definitely established itself. Its net earnings for the first four months of the present year were $310,000, and for the month of May about $256,000. The No. 6 tunnel had encountered in a drill hole from the main cross-cut fifty-three feet in width ore averaging $30 per ton. But there are three other mines in the same region, he thinks, which are almost certain to make good in a large way. These are the Indian, the Dunwell and the Lakeview. Under the new management, which has been inaugurated on the Indian, it is designed to do two months' of intensive development work—to investigate the large ore outcroppings on the surface, and to do some diamond drilling on the 200-foot level, which it is hoped may develop the presence of good ore known to exist higher up. Ore has been encountered in a cross-cut in No. 3 level of the Dunwell, carrying $50 gold, and two ounces of silver per ton. The engineer mentioned says that much will be heard in the future of the Dunwell, for which capitalists a short time ago were willing to offer $2,500,000. The Lakeview appears to be another good proposition on the Glacier Creek, the geological conditions obtaining on this ground being the same as were found on the Dunwell. One exposure opened up on the surface shows four feet of ore of similar character to that on the Dunwell, some native silver occurring in the quartz. There are a number of other properties in British Columbia which will bear watching. A discovery of platinum has been reported at Alice Arm, on the Rex prop—

2655 DOUGLAS

STAR CONSTRUCTION COMPANY LIMITED

PHONE 307

6 Points

Some day, when we have time, we will explain why we use a red star with six points as a trade mark; but today we simply draw your attention to the new red stars on the corner of Douglas and Pembroke Streets, where we have opened up a garage for general auto repairs, etc.

The man with a true sense of economy comes to us for awnings. We use only the best of materials in point of texture and design and our price lists are surprisingly reasonable.

"We Keep Out the Sun"

F. Jeune & Bro., Ltd.

510 Johnson St.
Phone 795

Awnings and Tents

SUN-ZITE SUN-ZITE

THE Quality Tells TEA JAMESONS THATS WHY Sells

Cedar Hill and Oaklands Schools Results Are Out

EXAMINATION results at Oaklands and Cedar Hill Schools follow. Results of the Summer examinations at other schools will be published during the week:

CEDAR HILL SCHOOL

Division I

Honor Rolls—Irvine Dawson, Arthur Vickers; punctuality and regularity, Venezia Vivian, Iris Vickers; deportment, George Wilson; proficiency, Clarence Jeeves.

Promoted to Grade VIII—Passed with honors—Clarence Jeeves, Winnifred Boorman, Christopher McRae. Passed—Venezia Vivian, Roy Dobson, Elsie Thompson, Frank Doyle, Iris Vickers, Travers Sewell, Ronald McRae, Daisy Lindsay.

Division II

Honor Rolls—Regularity and punctuality, Alfred Heathcote, John Merrett, Theodore Miles, Mary White; proficiency, Jean Wilson; deportment, Frederick Simmonds.

Promoted to Grade VII—William Clark, Horace Dawson, Winnifred Fairweather, Louis Holker, Leslie McGuire, John Merrett, Theodore Miles, Albert Pearson, Fenton Petrie, Fred Rainsford, Mary Simmonds, Fred Simmonds, Reginald Stofer, James Sinclair, Richard Williams, Jean Wilson, Mary White, Percy Woods. On trial—Eileen Simmonds, Willie Hills.

Promoted to Grade VI—Douglas Anderson, Bessie Crowther, Mirth Doyle, Joy Doyle, Marguerite Fielding, Mary McRae, Primrose Mitchell, Agnes Philips, Sidney Skelton, Ruby Williams. On trial—Robert Lindsay, Donald Kellow, Alfred Heathcote.

Division III

Promoted to Grade V—Teddy Bissenden, Horace Bolton, David Brandner, Ruth Brandner, Stewart Carson, Margaret Crawford, George Fairweather, George Hendry, George Jeeves, Tom Jennings, Hilda Kellow, Arthur Knapp, Patricia Knight, May Lewis, Marjorie Montgomery, Thelma Ostler, Billy Ostler, Enid Rodger, Barrie Taylor, Ralph Thorsen, Dorothy Wells, Fred Wells, Grace White, Jack Williams.

Promoted to Grade IV—Alfred Bell, Thomas Ellis, Cathleen Gosnell, Reggie Hoadley, George Higgs, Elena Jones, Dora Lewis, Allan Montgomery, Betty Pearce, Mary Rainsford, Eric Stofer, Clifford Skelton, Frank Thorsen, Willie Watkiss, Leland Young.

Honor Rolls—Proficiency, George Fairweather; deportment, Ruth Brandner; punctuality and regularity, May Lewis, Dora Lewis, Tom Jennings; Writing certificate, Margaret Crawford.

Division IV

Promoted to Grade III, Division III—Ralph Barhes, Sidney Barnes, Grace Beaumont, Roy Carter, Alex. Croft, Kathleen Gallaway, Eddy Gott, Gordon Gray, Douglas Jennings, Leslie Johns, Raymond Jones, Leonard Kellow, Olive Kellow, Kathleen Moon, John Rainsford, John Ryan, Douglas Simmonds, Winnie Simpson, George Sturgess, Katsuko Tanaka, June Todd.

Promoted to Grade II, Division IV—Ernest Bell, Molly Boorman, Flora Fairweather, Willie Meadows, Edna Raper, Nellie Rendle, Roy Thorsen, Lily Barnes, David Higgs, Pearl Lewis, Anthony Maddock, Phyllis Mercer, David Moon, Kazuo Nagai, Leonard Simmonds, Thora Temblett, Amy Woodfield.

Honor Rolls—Proficiency, Molly Boorman; regularity and punctuality, John Ryan; deportment, June Todd.

OAKLANDS SCHOOL

Grade VII

Division II to Grade VIII—William Anderton, Edith Barnes, Daisy Blackstock, Wm. Blackstock, Jean Brown, W. Brown, Helen Burton, Chas. Chapman, Nancy Cruickshanks, Walter Eaton, Clifford Hanson, William Hook, Wilfred Jones, Charles Lewis, Robert Lidstone, May Lindley, Alex. McMillan, Marjorie Newman, John Parker, Dorothy Rendle, Margaret Scroggie, Emily Smith, Dorothy Watson, Fred White, Margaret Wilkie, Gordon Rivercombe.

Rolls of Honor, deportment: William Anderton; proficiency, Charles Chapman; regularity and punctuality, Fred White, Dorothy Watson, Emily Smith, Jean Brown, May Lindley.

Promotion list, Grade VII, Division III. From Grade VII to Grade VIII—Dorothy Stimpson, Margaret Reef, Jean Blake, Nina Ferguson, James McMillan, Rita Ferguson, Harold Dixon, Alex. Duncan, Mary Duncan, Donald McIntyre, Albert Young, Billy Murray, Bert Ralfs, Newton Smith, Jessie McGillivray, Rosie Parfitt, Doreen Cook, Frank Burton, Edythe Kaye, Beatrice Weller, Thelma Birnie.

On Trial—Sam Swetman, Zora Hook, Marie Logie, Mary White, Violet Gilbert, Jane Soutter, Phyllis Pretty, Gertrude Norsworthy.

Roll of Honor—Proficiency, Dorothy Claire Stimpson; deportment, Edythe Alice Kaye; punctuality and regularity, Albert Young, Thelma Birnie, Dorothy Lamerton, Rosina Murphy, Mary Duncan, Frank Burton, Nina Ferguson, James McMillan, Jessie McGillivray, Rita Ferguson, Harold Dixon.

Division IV

Promoted to Grade VII—Edna Wallace, Gladys Cook, Hugh Bryan, Govan Blake, May Zaia, Evelyn Zaia, Henry Cockin, Archie Murphy, Lilian Bernard, James Smith, John Carlow, Marjorie Thompsett, Dorothy Anderton, Alexina Cockburn, Rowena Sangster, Frederic Smith, George Bone, Frederick Parkin, Grace Sheepwash, Hugh McKenzie, Walter Hollyoak, Peter Alexander, Kenneth Cronk, Arthur Chapman, Harold McIntosh, Emily Birch, Murray McIntosh, James Walden, Edward Chapham, Bertie Bridgewood, Clifford Vye, Gertrude Masters, Kenneth Cronk, Douglas Tudor, Ernest Jealouse, Ethel Parker.

Rolls of Honor—Proficiency, Govan Blake; deportment, Grape Sheepwash; regularity and punctuality, Dorothy Anderton, Peter Alexander, Archie Murphy, Hugh McKenzie, Frederic Smith, Gertrude Masters, Nan Campbell.

Grade VI—Division V

Promoted—Willie Slater, Arthur Jackson, Robert Harrison, Robert Oliphant, Joan Cowderey, Jack Partington, Elizabeth Wingate, Boyce Blake, Tina McDonald, Colin McKenzie, Maud Whitbread, Dora Edwards, John Linnell, Florence Arnason, Arthur Duncan, Robert Armstrong, Edith Gibson, John Newman, Agnes Littlejohn, Bob Miller, Charles Sharpe, Earl Price, Stanton Cole, William McCrindle, Tom Halket, Robina Bone, Daisy Miller, Hilda Bryant, Lenora Trickett, Edna Abbott.

On Trial—John Viggers, John Masters, Kathleen Jolly, Victor Smith, Edna Strainx, Eileen Leppington, Elsie Barnes, Kathleen Roberts, George Brown.

Rolls of Honor—Proficiency, Willie Slater; deportment, Edna Abbott; regularity and punctuality — Joan Cowderey, Colin McKenzie, Dora Edwards, Florence Arnason, Agnes Littlejohn, Earl Price, John Masters.

Grade V—Division VI

Promoted — Gertrude Ryles, Betty Thorn, Madge Wallace, Kenneth Canfield, Molly Edgar, Phyllis Robinson, Harry Billisborough, Rhoda Farmer, Lucy Robinson, Jessie Relf, Pauline Woodward, John Campbell, Neil McCaig, Thelma Vye, Eileen Robinson, George Sheepwash, Maimie Tyre, James Reid, James Blackstock, John Headdy, Sydney Norsworthy, Vera Lamerton, Jean Smith, Margaret Bawden, George Vout, Muriel Smith, Molly McMillan, Stanley Cook, Lily Wilson, Bertha Ridland, Grace White, James Randall, Jack Smythe, Mary Kidd, Arnold Ashworth, Enid Pendray, Elia Sroggie, Lillian Young, Jack Norsworthy, Robert Carlow.

Rolls of Honor—Proficiency, Gertrude Ryles; deportment, George Sheepwash; regularity and punctuality, Betty Thorn, John Campbell, Rhoda Farmer, John Headdy, Thelma Vye, Bertha Ridland, Eileen Robinson, George Vout, Madge Wallace, Grace White.

Division VII—Grade IV

Promoted—Bessie Armstrong, Helen Little, Earl Pollock, George Wallace, Arthur Jones, Edith Hipwood, James White, Desmond Bleasdale, Norman Duckworth, David Duncan, Margaret Coutts, Bennie Dyer, Harold Buckley, Grace Douglas, Johanna Coutts, James Merrton, Alex. McKerracher, Margaret Taylor, Richard Ovenden, Margaret Maxwell, Doris Gilbert, Charles Jordan, Tom Brooke, Dora Ferguson, Chrissie Miller, Stanley Fraser, Irene Cruickshanks, Winnifred Bridge, Jack Alexander, Harold Hopkins, Leonard Parkin, Clifford Merriman, Bessie Brown, Douglas Buckle, Alec McMillan, Dorell McIntosh.

Rolls of Honor—Proficiency, Bessie Armstrong; deportment, Earl Pollock; attendance and punctuality, David Duncan, Dora Ferguson, Arthur Jones.

Division VII

Promoted from Grade III to Grade IV—John Abel, Helen Anderson, Lottie Anderton, Emily Bernard, Mal Bird, Elsie Bridges, Robert Brown, Audrey Buckle, Mary Cave, Betty Cowderey, Evelyn De La Haye, Hilda Dibb, Edith Dodgshon, Lillian Dressler, Mildred Dresser, Marjorie Ferris, Alec. Halkett, Pat Jackson, Doris Jones, Winnie Leach, Gordon Lovitt, Olive Maclean, Duncan McCaig, Grace Morison, Helen Mutch, Esther Pimm, Edith Pretty, Cyril Price, Harold Price, Annie Rhodes, Douglas Ritchie, Thelma Sharpe, Louise Simon, Nora Stimpson, Victor Thompson, Ronald Upward, Howard Valo, Lloyd Valo, Melville Vout, Herbert Vye, Harry Walker, Charlie Ward, Tom Williams, Audrey Willott, Margaret Wood.

Rolls of Honor—Proficiency, Marjory Ferris; deportment, Audrey Willott; regularity and punctuality, Lottie Anderton, Robert Brown, Mary Cave, Evelyn De La Haye, Alec Halkett, Duncan McCaig, Grace Morison, Edith Pretty, Cyril Price, Harold Price, Nora Stimpson.

Promoted from Grade III to Grade IV—Dorothy Brooks, George Bridges, David Carlow, Mildred Draper, Albert Etherington, Fred Fancett, Dorothy Hood, Helen Hultgren, Doris Hysop, Dick Jackson, Elizabeth Kneale, Margaret Little, Doris McCaghy, Duncan McPhail, Veronica Neary, Susan Reid, Gladys Smith, Douglas Smythe, Russell Sutton, Fred Trickett, Laura Vye, Millicent Whitbread, Frank Willott.

On Trial—William Cross, Arthur Lambrick, Richard Rowlinson, Robert Tayler.

Rolls of Honor—Proficiency, Helen Hultgren; deportment, Veronica Neary; regularity and punctuality, George Bridges, Rita Littlejohn, Richard Rowlinson, Winnifred Varney, William Simpson, Laura Vye.

Division X—Grade IIa

Promoted from Grade IIa to Grade III—Alexander Anderson, Muriel Mary Anderson, John Anderton, Ella Baron, Kathleen Berry, George Birnie, Norma Blake, Lillian Bosence, Vera Bryant, Elmer Campbell, Charles Coutts, Hazel Dodgshon, James Draper, Frederick Dyer, Norma Ferris, Gladys Hitchman, Onaugh Kennedy, Betty Lambrick, Margaret Leach, Warner Little, Allister McLeod, Gerald McLeod, Duncan McKerracher, Robert McVey, Doris Morrison, Margaret Partington, Leonard Passmore, Harold Pretty, John Ready, William Reid, Delphia Smith, Harold Valo, Ruth Wallace, Margaret Wharton, Winnifred White, Lillian Westerlund, Edward Young.

Rolls of Honor—Proficiency, Norma Ferris; deportment, Delphia Margaret Smith; regularity and punctuality, James Duncan McKerracher, Margaret Ruth Wallace, Margaret Irene Wharton.

Division XI

Promoted to Grade IIa—Annie Andrews, David Blythe, Clifton Braithewaite, Theodore Chapman, Elsie Chivers, Andrew Davis, Grant Diamond, Clarence Dibb, David Drever, Madge Fifield, Clara Fraser, Alexander Green, Gavin Halkett, Lester Johnston, Nancy Lambrick, James MacMillan, Martines Mellado, Hazel Miller, Patricia Murphy, Dorothy Ralfs, Gordon Ramsdale, Marguerite Ruddock, John Sharpe, James Rhodes, Dorothy Smart, Lloyd Smith, Phyllis Swetnam, Rae Tait, Allan Tregellas, Eleanor Vye, George Westerlund, Doreen Wheeler, James Wood.

Rolls of Honor—Proficiency, Annie Beatrice Andrews; deportment, Andrew MacIntosh Davis; regularity and punctuality, Rae Ross Tait, Madge Fifield, James Rhodes, Doreen Wheeler.

Promoted from Division XII, Grade Ia—Allan Burns, John Court, Jack Farmer, Albert Gostiller, Robert Randall, Jean Reading, James Bawden, Bennie Duckworth, Lorna Elliott, Bernice Ferguson, Grace McLeod, Louise Rogers, Doreen Simon, Agnes Stephenson, Annie Stephenson, Jean Thomson, Teddy Bailey, Leslie Bridge, Olive Fancett, Sylvia Lambrick, Philip Jackson, Albert Berry, Doreen Sutton, Jeanette Drever, Muriel Robinson.

Rolls of Honor—Proficiency, Jean Thomson; deportment, Louise Rogers; attendance and punctuality, Lorna Elliott, Olive Fancett, Robert Randall, Albert Gostiller.

Division XIII

Promoted from Grade Ib to Ia—Olwyn Anderson, Tom Anstey, Agnes Bone, Frank Bossom, Lillian Braithwaite, Muriel Campbell, Edwin Comber, Harry Hitchman, Elfreda Hughes, Lawrence Knowles, Alice Leach, Philip Macdonald, Alice Mackenzie, Eileen McCaghey, Kenneth McCrindle, John McCoy, John McMillan, Audrey Mellado, James Newlands, Florence Partington, Hazel Pendray, Byron Price, Kathleen Ready, Patsy Smith, Donald Stewart, Fred Stoddart, Jack Tregellas, Kenneth Williams.

Rolls of Honor—Proficiency, Edwin Comber; deportment, Harry Hitchman; regularity, Elfreda Hughes, John McMillan, James Newlands.

Division XIV

Promoted to Grade III—James Anderson, Winnifred Barnard, Marjorie Bridge, Thelma Cave, Clare Belcher, Elizabeth Drummond, George Edgar, Kenneth Elliott, Victor Eve, Thomas Farmer, John Glendinning, Mary Halket, Victor Headdy, Herbert Hipwood, Barbara Ingledew, Robert Johnston, Elfion Jones, James Kidd, William Lewis, Alexander Logie, Eliza Lovitt, May McColl, Kenneth McDonald, Stanley Murphy, Thomas Packford, Mary Reid, Ivy Ryles, Margurite Ralfs, Philip Raymond, Henry Renfree, Lorne Ritchie, Sheila Simon, Jessie Smythe, David Stewart, Robert Stephenson, Gwendolyn Vye, Margaret Walker, Cyril Heller.

Rolls of Honor—Proficiency, Ivy Florence Ryles; deportment, Margaret Walker; regularity and punctuality, Thelma Catherine Cave, Mary Catherine Halket, Barbara Joan Ingledew, James Gray Kidd, Robert John Johnston, Emily Sheila Simon, Thomas Percival Packford.

A PROMINENT ROTARIAN

Andrew H. Wallace, of St. Catharines, Ont., Governor of the 27th Rotarian District, who is attending the great International Conference in Toronto.

Suits and Coats

At July Clearance Reductions

Extraordinary Values, and a Choice of Many Exceptionally Smart Styles

SUITS

Handsome Suits of Tricotine and Poiret Twill, in plain tailored effects; novelty box coat styles and "boyish" designs. Sale Price

$24.75

COATS

Full length, full lined models, in stripes, checks and plain shade materials. Extra good quality English cloths. Sale Prices

$14.95 and $19.95

Phone 3983 **Scurrah's** LIMITED 728-730 Yates Street

PRINTING LITHOGRAPHING

Seldom Does Your Business Stationery Escape the Notice of the Other Business Men—and if It's

PRINTING

OF DISTINCTION

Wherever It Goes—Admiration Follows. Business Stationery Printed Our Way Is a Creator of the Greatest Factor in Business—GOOD WILL.

THE COLONIST

Commercial Printing Department

Phone 197 Broad Street

Loose-Leaf Office Supplies

BOOKBINDING PAPER RULING

A Dependable Set at a Popular Price

The Northern Electric R-11 is designed for the new-comer in the field of Radio. It supplies the need for a set of greater range and selectivity than the elementary and home-made instrument. It is priced within popular reach. It is easily set up, simple in operation, thoroughly dependable.

A product of the Northern Electric factory at Montreal—where for 35 years we have been producing quality electrical apparatus, the Northern Electric nameplate on this set is your guarantee of dependability and value.

Our nearest branch house will gladly send you a booklet giving the fullest details of this set, and will also tell you the address of the nearest dealer, where you can see it in operation.

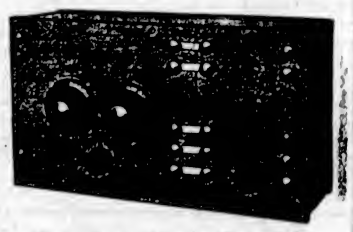

The set shown is the Northern Electric R-11 Tuner with the R-15 Amplifier, giving one stage of Audio Frequency Amplification. Distant reception and loud signals are outstanding features of this set. Price (not including Peanut Tube) - - - $62.50

NORTHERN ELECTRIC PATENT RIGHTS

The Northern Electric Company, Limited, is duly licensed under all controlling patents relating to Radio Receiving and Transmitting Sets, and is prepared to take such action as may be necessary to protect its patent rights.

Northern Electric Company LIMITED

Montreal Halifax Quebec Ottawa Toronto Hamilton London Windsor Winnipeg Regina Calgary Vancouver

HEMORRHOIDS

Do not suffer another day with Itching, Bleeding, or Protruding Piles or Hemorrhoids. No surgical operation required. Dr. Chase's Ointment will relieve you at once and afford lasting benefit. 60c a box; all dealers, or Edmanson, Bates & Co., Limited, Toronto. Sample box free.

COLDS IN THE HEAD INFLUENZA LA GRIPPE

Relieved in a night by

GRIP-FIX

IN CAPSULE FORM

Formula—Aspirin, Phenacetine, Quinine, Salol, Caffein, Cascara and Camphor Monobromate—just what your physician would use.

At all Druggists 35¢ BOX

VANCOUVER DRUG CO., LTD. Special Agents

Guinea Gold

CIGARETTES

Mild and Extra Fine 20 for 25¢

Going Camping

Kampcook Stoves, from $9.00

Running Board Trunks to carry all your cooking utensils, with extension table, waterproof and dustproof.....$13.75

Luggage Carriers, $5.00 and $3.50

Flashlights—Don't overlook this very necessary item, $1.50 to $4.75

Thomas Plimley, Ltd.

Broughton St. Phone 697 Victoria, B.C.

Specials for Wednesday

OPEN ALL DAY

Crosse & Blackwell's Mixed Pickles, large bottle .....53¢

Fray Bento's Corned Beef, per tin .....25¢

Royal City Sweet Wrinkle Peas, regular 30c tin .....24¢

Finest Ceylon Pekoe Tea, regular 75c lb., for .....69¢

Fresh Beef Brisket, lb. 8¢ and 6¢

Split Peas, 2 lbs. for .....15¢

Empress Raspberry Vinegar, large bottle .....35¢

Pacific Milk, large tins .....11¢

White Swan Soap, package..20¢

Royal Crown Washing Powder, large package .....25¢

Nice Lean Pot Roasts, lb.....8¢

H. O. KIRKHAM & CO., LTD.

Grocery Phones 178 and 179 Fruit Dept., 5523 **612 Fort St.** Meat Dept., 5521 Provision Dept., 5520

ORDER YOUR SUIT BEFORE OUR SALE STOPS

Don't wait another day. You, madam, or you, sir, come and be measured today. Get a suit from British suitings, with a positive guarantee of fit, and saving money at the same time.

Regular $45.00. Sale Price $30.00

Regular $50.00. Sale Price $35.00

Regular $40.00. Sale Price $27.50

Regular $60.00. Sale Price $40.00

Phone 2689 **Charlie Hope** 1434 Government St.

Notice to Breeders of Livestock

Mr. Erick Bowman, the discoverer of The Bowman Remedy, claims that in treating 70,000 cattle in the United States, the results have been successful in 98% of the cases treated.

Are your dairy cows and heifers causing you trouble?

Are you obtaining results in calves and milk that satisfy you? Do your cows (according to your knowledge of their capacity) produce as much milk as they should—or are you marking time and feeding a number of boarders that should be sent to the butcher?

These are matters that can be put right. Delays are fatal. Why not consult

The Erick Bowman Remedy Co.
Office and Factory, 518 Yates Street

Particulars will be furnished upon application to the manager.

NELSON, July 1.—Gus Soyring, of Rossland, was fatally stabbed on Second Avenue in this city this afternoon by Charley Pyykho, of Rossland, a Finlander. There were several eyewitnesses.

All-Weather

Wingfoot

Invest What You Like in Tires But Invest in Goodyears

HOW much you keep invested in your car *you* must decide. As far as tires are concerned, Goodyear provides you with your choice. For those who demand the world's greatest mileage, the strongest road-grip, there is the All-Weather Cord. An actual survey of tire repairmen and automobile dealers shows that a large majority of these experts acknowledge the All-Weather Cord to excel the next best tire by over 25%. For those satisfied with a lesser road-grip, for those who want to make a smaller investment in tires, there is the Wingfoot Cord—heaping Goodyear value, exceeded in mileage and road-grip only by the All-Weather.

Goodyear resources and volume production make it possible to build more into a tire of any price class. Goodyear Selected Dealer method of distribution reduces selling cost. 10,000 tire dealers in Canada is far too many—too many profits, too much handling. Goodyear has cut the number of its dealers to 2,500—*selecting* in each place those best fitted to render you real service and to give you heaping value.

Let the Goodyear Selected Dealer serve you as he is so well able to do. His stock is fresh, good and fairly priced. His service is really and truly worthwhile.

Goodyear means Good Wear

GOODYEAR
MADE IN CANADA

City & District

Esquimalt Liberals—The regular monthly meeting of the Esquimalt Liberal Association will take place tonight at Kent's Hall, at eight o'clock.

Crystal Wedding—Mr. and Mrs. W. Paterson, of 2020 Foul Bay Road, celebrated their crystal wedding last week, having been married in Belfast, Ireland, on June 23, 1909. The couple were the recipients of many presents, among which being a handsome cut glass vase from Mr. and Mrs. F. G. Wyatt.

To Hold "Question Night"—Mr. Harold Grant, president of the Victoria Radio Club, has announced that the next meeting of the club will be held on Friday evening at the Y.M.C.A., and will take the form of a "Question Night." This will give many of the members of the club an opportunity to discuss any problem they may be having with their radio sets, and have the expert opinion of the technical committee. The meeting is to commence at 8 o'clock sharp.

Aged Women's Home—The regular monthly meeting of the committee of the Aged and Infirm Women's Home was held on Monday afternoon at 2:30, with Mrs. Clay, president, in the chair. Members present were Mesdames Carne, Vincent and Whittier. The secretary reported there was one vacancy and one application for admission; that all the inmates were in their usual state of health, and that the painting of the building was being proceeded with. All bills for the month were ordered paid. Donations included: Tomatoes, cucumbers and flowers, Corner Flower Shop; flowers, Pollock Bros. and Mrs. Grant; cakes, Cathedral W.A.; coal, Mrs. Grant; table cloth, Mrs. Crimp; papers and magazines, Mrs. Wilson, Mrs. Gray, and a friend; replacing glass in large picture, Mellor Bros.

Baron Worthy Winner Of the Edwards Purse

NORTH RANDALL, Ohio, July 1.—Baron Worthy, favorite in the $25,000 pacing derby at Kalamazoo, July 22, captured the eighteenth renewal of the $5,000 Edwards Purse, with $500 added, the first rich stake of the Grand Circuit season, here today.

ANNOUNCEMENTS

St. Mary's, Oak Bay—Garden fete and sale of work to be held by the kindness of Mr. and Mrs. Gibson, York Place, Thursday, July 3. Mrs. Schofield will open the fete at 3 o'clock. The band from H. M. S. Dauntless will play during the afternoon. There will be all the usual attractions, besides new ones.

The Spaniards, Island Highway, is now open for breakfast, chicken dinners, lunches, afternoon tea, ice cream; meals at all hours. Phone Belmont 49. J. M. Langley, Prop.

Miss Heming announces a course of twelve lessons in the Virgil Clavier Method beginning July 7. Studio closed August 16 to September 1.

Dancing—Cool, Attractive Pavilion at Gorge Bridge, under management of Mrs. Simpson. Zala's orchestra, Wednesday and Saturday evenings.

Best Souvenir of Victoria—Local scenery; water-colors. Parker's, 612 View Street.

Dr. Hugh Clarke, dentist, 413-14 Central Building. Hours by appointment. Phone 1588.

Butter. Insist on the best local fresh made Salt Spring Island Creamery.

Chiropody. Mr. and Mrs. Barker, 20 years' experience. 211 Jones Building, Fort Street. Phone 3446.

Dr. Ford Verrinder, Dentist, removed to 861 Fort, corner Quadra. Phone 189.

School for Dressmaking. Phone 4169.

Ask Your Grocer for Hollybrook Creamery Butter; quality guaranteed.

Learn to Dance—Mecredy's Academy. Phone 6959.

Convido

on the label of the bottle is your guarantee of

QUALITY, RICHNESS, FLAVOR AND AGE

Made from the choicest Portuguese vintages, and aged 30 years in wood.

Sold at All Government Stores

This advertisement is not published or displayed by the Liquor Control Board or by the Government of British Columbia.

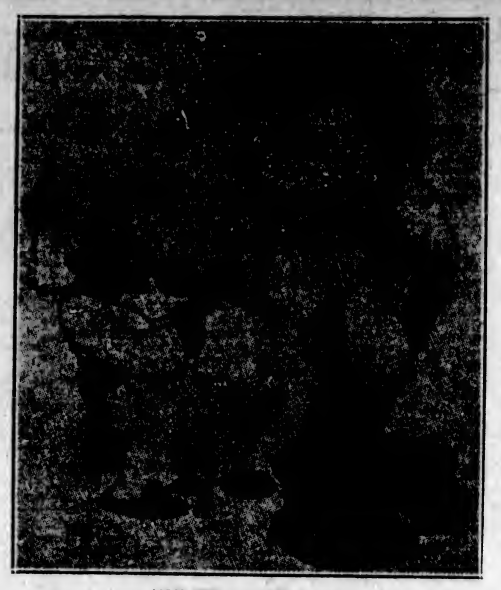

NOT SEEN AT WEMBLEY!
A "Charming" Performance —London Opinion.

PEACE CUP WON BY DAVIE FYVIE

SPLENDID TURNOUT YESTERDAY AT BEACON HILL

Forty Bowlers From Various Clubs Take Part in Tournament—Final Won by Four Points

The Peace Cup bowling tournament held on the greens of the Victoria Lawn Bowling Club at Beacon Hill yesterday was a great success, there being a fine turnout of bowlers and their friends, including a large number from Duncan, and the class of bowling seen being very good.

The Peace Cup was won by "Davie" Fyvie, and the final between him and H. Renwick provided the best game of the day and was a fine exhibition of bowling. Fyvie won by just four points.

Altogether there were forty entries from Duncan, Burnside, the C.P.R. and Victoria clubs. Luncheon was provided at 1 p.m., and in the afternoon rink games were arranged for those not taking part in the final rounds of the competition. Following were the winners in the various rounds:

Winners in Preliminary Round

F. J. Byng, D. Fyvie, J. Mitchell, A. McKeachie, D. McLean, H. V. Mills, J. Renfrew and H. M. Wright.

Winners in First Round

D. Fyvie, A. McKeachie, H. V. Mills, H. M. Wright, R. Dowswell, P. Wallace, J. Munro, W. V. Jones, H. Dorrell, H. A. Munn, D. Dewar, W. H. Cullin, H. Renwick, G. Vallance, P. McCosh and J. Richardson.

Winners in Second Round

D. Fyvie, H. M. Wright, R. Dowswell, W. V. Jones, H. Dorrell, W. H. Cullen, H. Renwick and P. McCosh.

Winners in Third Round

D. Fyvie, R. Dowswell, W. H. Cullin and H. Renwick.

Semi-Finals

D. Fyvie won from R. Dowswell; H. Renwick won from W. H. Cullin.

Final

D. Fyvie won from H. Renwick.

POLO CHAMPIONSHIP WON BY DELHI TEAM

Sailors' Contest Feature Event of Gala at Curtis Point—Diving and Swimming Races Fill Card

The Delhi won the water polo championship of the Light Cruiser Squadron yesterday afternoon, when it defeated the team from the Danae by a 3-1 score in the finals at the water gala held at Curtis Point under the auspices of the Vancouver Island Athletic Association. While the men of the Danae were unsuccessful in winning the laurels, they put up a keen struggle, nevertheless, and the victors had to extend themselves to make certain of their success.

The water polo match between the teams from H.M.S. Delhi and H.M.S. Danae proved the feature attraction, and the event of the matinee aquatic performance. The semi-finals in this competition were played in the V.I.A.A. pool at the Gorge last week-end, when the Delhi trimmed the team from the Dragon, while the Danae disposed of the Dauntless.

The fight for supremacy was hard fought, with both the Delhi and Danae men battling vigorously for victory, and their supporters on the landings pulling for them in enthusiastic fashion. Honors were divided in the first half of the game, the respective sides each gaining one goal. But in the latter portion of the match the men of the Delhi proved too formidable for their aggressive opponents, obtaining two more goals, while they kept the Danae seven from notching further points.

The majority of yesterday's races, which were directed by William H. Davies, superintendent of the V.I.A.A., were for the sailors, and the bluejackets entered the various contests with great keenness, and gave a creditable showing. The 200 yards relay race was captured by the Dauntless representatives, with the Delhi sailors coming second and the Danae crew third.

Some good diving, swimming and novelty events were staged, and much rivalry was noticed among the contestants, who entered the events with determination to bring success to the ship to which they belonged or the club which they represented.

Officials of the gala were as follows:

Starter, Al Davies; recorder, C. R. Griffen; judges, Vincent J. Dunn, Capt. Foxwell and James MacCahalil; superintendent, W. H. Davies.

The results of the races follow:

50 yards race, for men—1, Goodman, Dauntless; 2, Lieut. Wilson, Danae;; 3 Taylor, Delhi.

Canoe tilting—Jumbo Davies defeated Albie Davies.

Naval relay—1, H.M.S. Delhi; 2, H.M.S. Dauntless; 3, H.M.S. Danae.

Novelty lifebelt—First heat: 1, Audrey Griffin; 2, Bell, Delhi; 3, Geo. McRae. Second heat: 1, Sweatman; 2, Tommy Wellburn; 3, Silburn. Third heat: 1, Darbyshire; 2, Blackburn; 3, Erickson. Final: 1, Sweatman; 2, Darbyshire; 3, Wellburn.

Canoe tilting—1, G. McRae; 2, Bell, Delhi.

200 yards relay race—1, H.M.S. Dauntless; 2, H.M.S. Delhi; 3, H.M.S. Danae.

Centipede race—H.M.S. Delhi wins.

Greasy pole—L. Hicklin wins.

Diving—Lieut. Wilson, Delhi, wins.

Water polo—H.M.S. Delhi wins from H.M.S. Danae, score 3-1.

GOLF TITLEHOLDER BEATEN AT TORONTO

Thompson Is Eliminated by W. M. Hodson—Only One Foreigner Is Left in Running

TORONTO, July 1.—While the great majority of the sixteen matches in the first round of the Canadian amateur golf championship, at Rosedale today, were won by decisive margins, the holiday gathering of spectators were given several thrills and close finishes, the chief feature being the elimination of W. J. Thompson, who won the title last year, by W. M. Hodson, of the Royal Montreal Club. At the end of the first eighteen holes, the match was all square. In the afternoon, the Montrealer shot a perfect game and defeated the champion by the smallest possible margin. Toronto players won seven matches and lost nine, while Montreal players won six matches and lost one, and the Easterners look to have the best chances of winning the title, as their surviving representatives include W. M. Hodson, C. C. Fraser, W. McLuckie, C. B. Grier, Norman Scott and C. T. Lennox.

Two of the American contestants, Stuart, of Chicago, and J. Schiapacasse, of Detroit, were eliminated, 10 and 9, by Bill Maybin, of Rosedale, and Happy Fraser, respectively, while Lawrence Upson is the only player other than a Canadian, left in. He defeated Jack Cameron, 8 and 7.

FIELD IS CHAMPION BLUEROCK SMASHER

VANCOUVER, July 1.—A. L. Field, of the North Vancouver Gun Club, headed a classy list of clay-bird experts in winning the Hagar trophy and the British Columbia championship at the Terminal Club traps today. Field was deadly with his gun, as he broke 97 out of 100 birds and deserved the honors.

Clarence McLean, of the New Westminster Club, and D. Davie, of Nanaimo, tied for second when each broke 92 birds. Davie also won the double with 22 out of 24. The handicap honors went to Anderson, of the Terminal City Club.

Bona Fide Is Winner Of Windsor Feature

WINDSOR, Ont., July 1.—The $1,500 Dominion Day handicap was the feature attraction on the holiday card at the Devonshire track here this afternoon, and resulted in a victory for Bona Fide, running under the colors of the H. B. Harvey string.

Feature at Winnipeg Is Won by Scissors

WINNIPEG, July 1.—The seven-day race meet of the Manitoba Jockey Club closed this afternoon with 12,000 spectators in attendance. Scissors won the feature race, the Dominion Day purse, after a merry duel with Full o' Fun.

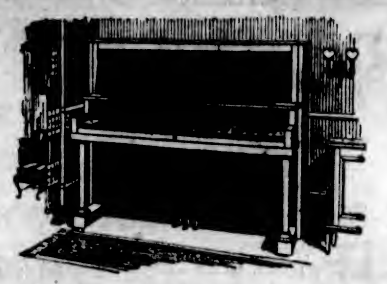

CRAIG Canada's Supreme Piano Value - - - $395

Why should you pay $50 or $100 more for a Piano that will give you no greater satisfaction than will the "Craig"? In tone, in quality of construction and in beauty of finish, the "Craig" is the equal of any $450 or $500 piano sold in Canada today.

Our easy payment plan makes it a simple matter for you to own a "Craig" Piano.

FLETCHER BROS VICTORIA LIMITED

"Everything in Music"

1110 DOUGLAS STREET

SAVE STEPS

Use an Electric Iron—the greatest labor-saver in the home.

Prices $5.00 to $7.00

HAWKINS & HAYWARD

Electrical Quality and Service Stores

1407 Douglas St., opp. City Hall; phone 443

1103 Douglas St., near Fort St.; phone 2627

Our Own Brand

CENTRAL CREAMERIES LTD. CALGARY, ALBERTA

If we can't fix your watch, nobody can

A Gift for the Bridesmaid

We would suggest a solid gold brooch with amethyst, pearl, onyx or peridot setting. See our splendid display at prices from

$3,00

GREEN JEWELRY STORE

Near Weller's

Phone 381 1601 Gov't St.

Begin Laying in Your Winter Supply of

COAL

And We'll Guarantee to Save You Money!

J. E. Painter & Sons

PHONE 536

617 Cormorant Street

Stewart's

Big Bargains at the Great Shoe Sale

Shoes 65c to $3 Per Pair

A Boys' Special

Boys' Running Shoes $1.00 Pair

Boys' Moccasin Play Shoes, Elk Soles

5-7½ $1.35

8-10½ $1.65

11-2 .....$1.95

Children's Special

Children's Kid One-Strap Slippers, welt soles, chrome elk. Value $1.75. Sizes 5 to 6½. Per pair .....85¢

Note Address:

1321 Douglas Street

OAK BAY GOLF

J. D. Virtue was the winner of the Dominion Day competition played on the Oak Bay links of the Victoria Golf Club. The competition was match play against par and three-quarters of the full handicaps were allowed. There were thirty-eight entries, the leading scores being as follows:

	Net	Handicap.	Result.
J. D. Virtue	12		3 up
A. H. Ford	11		2 up
A. Gore	14		1 up
G. G. Beasley	8		1 up
E. A. Burton	8		all square
Dr. Barrett	12		all square
J. L. Mara	13		1 down
C. W. Pangman	14		1 down
Carew Martin	11		2 down
F. A. MacCallum	12		2 down
Dr. Garesche	18		2 down
H. P. Johnson	11		2 down
A. R. Green	17		2 down
W. P. D. Pemberton	11		2 down
H. J. Davis	12		3 down
Dr. W. E. Scott-Moncrieff	15		3 down
J. V. Scrivener	14		4 down
W. L. McIntosh	11		5 down
J. M. Hedley	16		6 down

THE WEATHER

Meteorological Office, Victoria, B.C., at 8 p.m., July 1, 1924.

SYNOPSIS

The barometer is rising on the Coast, and fine, hot weather is general over this Province.

TEMPERATURE

	Min.	Max.
Victoria	56	79
Vancouver	54	82
Kamloops	48	100
Barkerville	44	74
Prince Rupert	50	88
Estevan	52	66
Calgary, Alta.	52	..
Winnipeg, Man.	44	..
Portland, Ore.	44	..
San Francisco, Cal.	52	..
Seattle, Wash.	48	..
Penticton	44	94
Vernon	40	88
Nelson	50	86
Cranbrook	48	87
Edmonton, Alta.	46	..
Prince Albert, Sask.	44	..

TUESDAY

Maximum	79
Minimum	56
Average	67
Minimum on the grass	54

Bright sunshine (Monday), 14 hours, 54 minutes.

General state of the weather, clear.

HETTERICK GIVES TANLAC CREDIT FOR HIS HEALTH

Well-Known Actor Says Medicine Is Best Stomach Tonic

Frank J. Hetterick, Orpheum, Theatre, Montreal, Que., popular assistant director of the Duffy Players, is another member of this celebrated company from whom the Tanlac treatment has elicited high commendation. Mr. Hetterick recently said:

"Never in my life have I felt in better health than now and it is all due to the wonderful reconstructive powers of Tanlac. Previous to taking Tanlac I had suffered for two years from indigestion and was so run down I could hardly stand on my feet. My appetite went back on me and I actually dreaded to eat on account of the pain and misery it caused me.

"Finally a fellow actor put me on to Tanlac and the result is I am feeling like a new man. I have gained eight pounds, eat what I want, sleep like a child and feel just fine. Tanlac can't be praised too highly."

Tanlac is for sale by all good druggists. Accept no substitute. Over 40 million bottles sold.

Tanlac Vegetable Pills, for constipation, made and recommended by the manufacturers of Tanlac. (Adv.)

DOMINION NOW PLAYING

A Motion Picture Sensation That Will Linger Long in the Memory of All Those Fortunate to See This Great Picture

Lillian Gish

IN

The White Sister

Capitol Theatre

MISS McEWAN
New York Dramatic Soprano in Song Selections

NOW SHOWING—Feature Presentation

"THE WHITE MOTH"

STARRING

Barbara La Marr and Conway Tearle

A. V. THOMAS on the Capitol Organ

COMEDY
"Up In the Air"

EXTRA
First Exclusive Pictures of the 1924 Grand National Steeplechase

IS YOUR NAME PRINTED HERE?
(A New Name Every Morning—Watch for Yours)
The Capitol Theatre invites Mrs. John Jenkins, 1842 Foul Bay Road, and two friends of her own selection, to be its guests any day this week. Please detach this coupon and present to cashier.

BIG DOUBLE BILL

Reg. Hincks Presents
A Pair of Sixes
The Farce That Had All England Laughing

Shirley Mason
in
The New Teacher

PLAYHOUSE

Y. M. C. A.
Boys' Camp
At Beaver Lake

Boys, 10 and 11 years, July 7 to 14
Boys, 12 to 16 years, July 14 to 28

Swimming Boating Hikes
Crampcraft Baseball
Camp Fires Woodcraft
Sunday Services, Etc.

Reasonable Rates Phone 2980

COLUMBIA
TODAY
HOPE HAMPTON
in
DOES IT PAY?

The "Gold Digger" saw only the pot of gold that tempted her to break the sacred bonds of a happy home.

Comedy
"SHE LOVES HIM, BUT!"
W. F. Whebell at the Orchestral Organ

Get a Bathing Suit
Wool or Cotton—All Sizes
BALBRIGGAN UNDERWEAR
Men's, Youths' or Boys'
LADIES' RIDING BREECHES
BOYS' WHITE KNICKERS
ARTHUR HOLMES
1314 BROAD STREET
Between Yates and Johnson

TOGO CLEANERS & DYERS
575 YATES ST. PHONE 4136

Rumrunners Land 10,000 Cases

CHICAGO, July 1.—A Canadian vessel, said to have slipped by the customs inspectors at Detroit, is believed to have landed its cargo of 10,000 cases of Scotch whisky at a point near Indiana Harbor. The revenue department has sent out agents to head off the vessel on its return trip to Canada.

Passes Dividend

MONTREAL, July 1.—The Canadian Fairbanks-Morse Company has notified the local stock exchange that action in respect to the semi-annual dividend of 3 per cent on the company's issue of $1,500,000, 6 per cent preferred stock, July 15, has been deferred. The preferred stock of the company is mostly held abroad.

Save Those Chicks with a **Buckeye** *Brooder*

EVERY chick you **save** is **net profit.** The Buckeye Brooder earns extra profits for you by raising more chicks. 700,000 users have learned that it is the most reliable and economical of all brooders, that it pays for itself by raising larger hatches and that it lasts indefinitely.

They have learned, too, that Buckeye Incubators hatch a higher percentage of sturdy, lively, healthy, **profitable** chicks. The combination of Buckeye Incubators and Brooders **assures profit for any poultry raiser.**

Ask any of the dealers listed below for all of the facts about Buckeye Incubators and Brooders.

The Buckeye Incubator Company
World's Largest Manufacturers of Incubators and Brooders
SPRINGFIELD, OHIO, U. S. A.

Marshall-Wells B. C. Ltd., Vancouver, B. C.
Vernon & Buckerfield, Vancouver, B. C.
M. Dumond, Vancouver, B. C.
Woodwards Ltd., Vancouver, B. C.
David Spencer, Ltd., Vancouver, B. C.
U. H. Weatherbee, Abbotsford, B. C.
M. Dumond, Ashcroft, B. C.
Mendes Hardware Co., Chilliwack, B. C.
Cowichan Merchants Ltd., Duncan, B. C.
Hedley-Shaw Milling Co., Kamloops, B. C.
Lockie Hardware Ltd., Kelowna, B. C.
W. T. Eggins, Langley Prairie, B. C.
L. A. Marshall, Nanaimo, B. C.
Hysing Hardware, New Westminster, B. C.
Simpson & Gourano Ltd., Summerland, B. C.
Frank Reynolds, Vernon, B. C.
G. T. Michell & Son, Victoria, B. C.
Butler & Waldeit Bros., W. Summerland, B.C.

At the Playhouses

PLAYHOUSE THEATRE There are a whole lot of business partners who would do well to see "A Pair of Sixes," which is playing this week at the Playhouse Theatre to crowded houses; at the worst they would laugh themselves out of all their worries. Wonderful dialogue, screaming situations and fine acting go to make a slap-up evening's entertainment which no one should miss. Ernie Petch and Reg. Hincks both have parts that they delight in, and they are delivering stacks of comedy which the audiences are eating up.

COLUMBIA THEATRE Peggy Shaw, prominent in the cast supporting Hope Hampton, featured player in the William Fox special, "Does It Pay?" now showing at the Columbia Theatre, has taken time by the forelock. Peggy says that a new sable (sand) color is going to be used for hats this Spring. She recently had a model made to order trimmed with moire ribbon in a slightly deeper shade. Her favorite hatwear, though, is a simple tam, on the order of what the students wear in the famous Latin Quarter. Made of black duvetyn and cocked on her small, little brunette head at an engaging angle, Peggy looks for all the world like an elf bent on mischief—a twentieth century exemplar of Puck.

CAPITOL THEATRE Conway Tearle injected almost too much realism into his situation with Ben Lyon, where he hits him on the jaw and sends him sprawling across the room in a scene from Maurice Tourneur's First National production of "The White Moth," which is now showing at the Capitol Theatre. Mr. Tearle was once a professional boxer, a contender for the welterweight championship of the British Isles, under another name. In "The White Moth" the story demands that Tearle, a sophisticated man of the world, knock his young and impetuous brother unconscious when the latter suddenly attacks him. Four times this scene was taken with Mr. Tearle attempting to deal kindly with Ben Lyon, a young, good-looking boy, comparatively new to pictures. That wasn't realistic enough for Mr. Tourneur, so he told Tearle to hand it to him. Tearle did. Ben was out two minutes. But he came too with a smile and a handshake for Tearle.

DOMINION THEATRE Lillian Gish, star of "The White Sister," now showing at the Dominion Theatre, plans to create a film library in which the best motion pictures of all time will be perpetuated. Shortly before Miss Gish left again for Italy to make "Romola," she confided that she has decided, when her motion picture career is ended, to devote some of her time to making a careful selection of films which will represent the best productions that have been made since the beginning of the industry. "The White Sister" is a Henry King production for Inspiration Pictures, Charles H. Duell, Jr., president, and is released through Metro.

AMUSEMENTS

The Screen

Capitol—Barbara La Marr and Conway Tearle in "The White Moth."

Columbia—"Does It Pay?" starring Hope Hampton.

Dominion—"The White Sister," featuring Lillian Gish.

The Stage

Playhouse—"A Pair of Sixes."

TO PRESENT PLATE TO ADMIRAL FIELD

SAN FRANCISCO WILL HONOR VISITING ADMIRAL

Chamber of Commerce of Golden Gate City Lay Plans for Monster Banquet to Fleet

SAN FRANCISCO, July 1.—As an expression of San Francisco's friendship and esteem a handsome silver plate is to be presented to Vice-Admiral Sir Frederick Field, K.C.B., in command of the British naval fleet due here July 8. The fleet is scheduled for a three-day stay in San Francisco.

The presentation of the plate is to be made by a subcommittee of the general citizens' committee named by Mayor Rolph at the request of the San Francisco Chamber of Commerce. This committee is composed of Captain F. H. Ainsworth, J. Fry and Robert Newton Lynch.

Big Banquet

The Chamber of Commerce is arranging a banquet to be held at the Palace Hotel on the night of the arrival of the fleet, at which Vice-Admiral Field and Rear Admiral Hubert C. Brand, K.C.M.G., in command of the light cruiser squadron of the fleet, and other British naval officers will be the guests of honor. The banquet, which will be open to the public, will be held in the ballroom and will be limited to approximately 600. It is planned to make this function one of the most notable events of the stay of the fleet. The committee in charge is Philip J. Fay, chairman; Charles K. Field, Morgan A. Gunst, L. W. Harris and Robert Newton Lynch.

A six-inch steel pocket rule, treated so it will not rust, was recently put on the market.

JAPANESE HOUSES RESUME SESSIONS

PREMIER AND FOREIGN MINISTER ADDRESS DIET

Viscount Kato Expresses Regret at Exclusion Act and Will Do Utmost to Seek New Solution

TOKIO, June 30.—Viscount Takakairo Kato, the Premier, and Baron Kijuro Shidehara, Foreign Minister, spoke at the opening of the business sessions of the lower and upper houses of the diet today.

The Premier said: "An examination of world conditions reveals that the powers are developing national strength with a view to extending their influence abroad and Japan needs a general awakening of the popular will."

Expressing regret at the passage of the American exclusion act, he said the government would do its utmost to seek a solution. He promised electoral reform, including universal manhood suffrage, measures against corruption, state economies, national thrift and the discontinuance of the loan policy for the present fiscal year.

The Premier said that the supplementary estimates prepared by his predecessor would be introduced with only a few alterations.

SARAZEN LEADS IN FRENCH GOLF

GENE APPARENTLY BACK ON HIS GAME

Is One Stroke Ahead of French Ex-Champion, With Cyril Tolley Close Behind

LABOULIE, France, July 1.—Gene Sarazen, American professional golf champion, today came into his own for the first time in this year's foreign invasion and led a fine field that included his fellow countryman, the British open champion, Walter Hagen, at the end of the first thirty-six holes for the French open championship over the course at Laboulie. Sarazen's card of 144 for the day's play, comprising two consistent and at times brilliant rounds of seventy-two each, gave him a one-stroke margin over Aubrey Boomer, the French star, who is making a gallant bid to regain the title he held in 1922.

Cyril Tolley, British amateur, with two fine seventy-threes, held third place with Raymond Bocamow. Hagen, who was off color in the morning with 75, rallied in the afternoon and turned in a card of seventy-two, but was unable to gain on the leader.

The best round scored today was by Angel De La Torre, the Spanish champion, who shot seventy-one, one over par and gained a tie for fifth place with Hagen and Lafitte. After a fine start the French veteran Irry-goyen took seventy-seven in the afternoon and finished with 149, while Arnaud Massey, the former champion, was 151. Hagen and Sarazen will meet Massey and Jean Cassiat Thursday in a four-ball match on the Chantilly links at thirty-six holes. The prize is 10,000 francs offered by a French sportsman.

Phone 1670—Private Exchange Connecting All Departments

This Store Open All Day Today

With Every Department Offering Special Values in Seasonable and Dependable Merchandise.

STORE HOURS
Open 8:30 A.M.—Close 5:30 P.M.

Hudson's Bay Company.
INCORPORATED 2ND MAY, 1670

T. B. VETERANS WIRE MEMBERS AT OTTAWA

Urge B.C. M.P.'s to Advocate Permanency of Bonus—Say Appeal Board Procedure Inadequate

The Tuberculous Veterans' Association held a special meeting in their quarters Monday for the purpose of dealing with important correspondence from headquarters at Ottawa. The members thoroughly discussed the situation with regard to what action should be taken in order to assist the Dominion executive of the association in the fight for an adjustment of pensions and other remedial measures that are necessary in order to alleviate the numerous cases of hardship and anxiety which exist amongst the ranks of tuberculous ex-service men and their dependents.

The correspondence in question conveyed to the meeting information as to reasons for immediate action on the part of all branches of the Tuberculous Veterans' Association, which in part reads as follows: That the "chairman of the Board of Pension Commissioners is as defiant as ever, and ready to obstruct any recommendations or legislation that would be beneficial to ex-service pensioners, widows and dependents; also that the permanency of the pensions bonus was by no means assured, and that no time should be lost in using every available means to obtain all possible support."

The meeting unanimously decided to send the following wire to all British Columbia members of the House of Commons, and also to the British Columbia Senators:

"Victoria Branch Tuberculous Veterans' Association urge you advocate permanency pensions bonus.

"Hundred per cent life pension awarded Overseas veterans definitely diagnosed tuberculous.

"Attention drawn regarding chairman Pension Commissioners' unsympathetic attitude.

"Federal Appeal Board procedure considered very unsatisfactory and inadequate. Very few successful appeals reported."

For Christmas

BECAUSE Holmes & Edwards Silverplate is sterling silver's only competitor for wear, it is higher priced than ordinary silverplate. This higher price means higher quality, lasting beauty and longer life. And in such purchases as silverplate—purchases that you would have last a lifetime—a small difference in the initial investment is a matter which your good judgement alone can lead you to properly decide.

For your Christmas Gift this year, give Holmes & Edwards. Choose The Hostess Pattern—the new pattern for the new home; or Jamestown, simple and artistic. Both are protected against wear. The beautiful lustre which is attained by an exclusive Holmes & Edwards process is preserved by the two exclusive processes SILVER INLAID and SUPER PLATE. Your jeweler will gladly explain their super advantages to you.

Manufactured exclusively in Canada by

THE STANDARD SILVER CO. OF TORONTO, LIMITED

Holmes & Edwards table appointments, such as shown here, can also be had in the same high quality. If your jeweler is not able to show you the piece you want, have him get it for you.

HOLMES & EDWARDS
SILVERPLATE
"Protected Where the Wear Comes"

Social Events

Dance at Hatley Park

Mrs. James Dunsmuir was a charming hostess last night, when she entertained at a dance at Hatley Park in honor of Rear Admiral Sir Hubert Brand, K.C.M.G., K.C.V.O., C.B., captains and officers of the Light Cruiser Squadron. Mrs. Dunsmuir was assisted in welcoming her guests by her daughters, Mrs. Edward Molyneux and Miss Dola Dunsmuir. The rooms were beautifully decorated with Summer blooms, and the following guests were present: Admiral Sir Hubert Brand, captains and officers of the Light Cruiser Squadron, Lieut.-Col. and Mrs. Chaplin, Commander and Mrs. Beard, Commander and Mrs. Oland, Mrs. W. F. Broughom, of Vancouver, Miss Daphne Brougham, Mr. and Mrs. Kirk, Major and Mrs. Cobbett, Mr. and Mrs. D. H. Twigg, Mr. and Mrs. Glen Holland, Mrs. Macdonald, Mr. and Mrs. John Graham-Graham, Mr. and Mrs. R. H. B. Ker, Mr. and Mrs. Russell Ker, Mr. and Mrs. John Nichol, Mr. and Mrs. Dugald Gillespie, Mr. and Mrs. Errol Gillespie, Mr. and Mrs. John Grant, the Rev. and Mrs. Vizier, of New York, Mr. and Mrs. Thomas, Mr. and Mrs. Hammond, Mr. and Mrs. Wilgress, Mr. and Mrs. Roger Monteith, Mr. and Mrs. Herbert Wilson, Mr. and Mrs. Hew Paterson, Mr. and Mrs. Surtes, Mrs. Armstrong, Mrs. Quinton, Mrs. Cudemore, Mrs. Montgomery, Mrs. Driscoll, Mrs. Brentzen, Miss Maraquita Nichol, Miss Cecily Muir, Miss Kathleen Ross, Miss Joy Phillips, Miss Betty Phillips, Miss Ruth Jones, Miss Betty Bryden, Miss Lucy Briden, Miss Innes Bodwell, Miss Peggy McBride, Miss Dolly McBride, Miss Ruth McBride, Miss Anna McBride, Miss Tina Mowbray, Miss Betty Kirk, Miss Jane Warter, Miss Freda Warter, Miss Barbara Bullock-Webster, Miss Marion Bullock-Webster, Miss Iris Burton, Miss McPhillips, Miss "Tinker" Jones, Miss Pemberton, Miss Norma Macdonald, Miss Isabel Wilson, Miss Doreen Ashburnham, Miss Holt, Miss Green Wilkinson, Miss Gladys Irving, Miss "Tommy" Scott, Miss Magrath, of Ottawa, Miss Jean Ross, Miss Dindy Cox, Miss Vivian Combe, Miss Leslie Galliher, Miss Jean Dunbar, Miss Louise Campbell, Miss Proctor, Mr. Maurice Hill, Colonel Villers, Mr. Jack Chaplin, Mr. Carew Martin, Mr. Victor Sutherland, Mr. Harold Wilson, Mr. W. Wilson, Mr. R. Wilson, Mr. Kenneth Raymur, Major Laughlin Hughes, Mr. Arthur MacCullum, Mr. R. Harvey, Mr. Gordon Hughes, Mr. Wallace Hughes, Captain Bruce, Mr. Bruce Robertson, Mr. Bun Hobday, of Vancouver, Mr. Henry Heiter, Mr. Francis Pemberton, Mr. Fraser, Mr. Proctor.

* * *

At Strathcona Lodge

Guests at Strathcona Lodge last week were: Mr. and Mrs. J. Stewart, Portland; Mr. and Mrs. J. Lanterstain, Mrs. Randall, Seattle; Mrs. Ruddock; Mr. S. Dunlop; Dr. and Mrs. T. Williams and family; Mr. and Mrs. Ross, Victoria; Mr. and Mrs. J. L. McIlree; G. W. Newton; E. C. Hayward; Miss Hayward; P. Skelton; W. Burton; L. H. Brokley; Mr. and Mrs. C. F. Raymond, Winnipeg; Mr. G. Black, Winnipeg; Mr. and Mrs. Ralph, Vancouver; Mr. and Mrs. E. C. DeCou; Mr. and Mrs. J. Husband; A. S. Kilham; Mr. and Mrs. Porter; Miss Porter; Mr. L. Porter; Mr. J. Patrick; Mr. and Mrs. E. McDermott; Mr. and Mrs. B. M. Buck, Anyox; Mr. and Mrs. B. Plummer, Powell River; Mr. and Mrs. W. Munro, Port Angeles; Mr. and Mrs. Baker, Los Angeles.

* * *

Miss Thorpe Entertains

Miss Gladys Thorpe entertained her pupils on Monday afternoon at a delightful tea party., at her home, on Quadra Street, thus bringing to a close a very successful season's work. The large grounds ware enjoyed to the fullest extent, and afforded ample room for the children's games. An especial fund of attraction was the swing under the oak tree, in which the younger pupils in particular found an unending source of pleasure. After tea, served in the Summerhouse and in the cool shade of the lawn, all returned home, tired but happy.

* * *

To Photo Dancers

Arrangements have been made to have a very beautiful group photo taken on July 9, Wednesday, of all the sixty dancers in "The Curse of Chirrapoonje," in costume, in the beautiful grounds of Sefton College. This photo is to be reproduced on the cover of the three thousand programmes, copies of which are to be distributed to all the Little Theatre groups throughout Canada. Advance copies will also be distributed in Seattle and Vancouver.

* * *

Leave for the East

Mrs. Brough and Miss Helen Brough left Victoria for Eastern Canada on June 30. They intend visiting Mrs. Brough's aunt, Mrs. (Dr.) Seymour, at Regina, en route. Mr. Brough will stay in Victoria and later be joined by his son Clarence, who will arrive about August 1, both remaining to enjoy the Summer in Victoria.

* * *

Leaves for Home

Mrs. Stewart, who has been the guest of her niece, Mrs. W. S. Terry, 1220 St. James Street, Oak Bay, left for her home in Berkeley, California, Sunday. Mrs. Stewart spant a few days in Vancouver last week with her brother and his family, returning to the city last Wednesday.

* * *

Miss Tait Wins

Miss Sheila Tait, aged ten, has obtained with honors the highest marks of all candidates of the local examinations of the Trinity College of Music, London, Eng. Little Miss Tait is a student of Miss Shrapnel's new "rhythmic" method of piano-teaching.

* * *

Miss Eva Hart

No effort has been spared to obtain the best local talent for the big al-fresco play. The latest recruit is Miss Eva Hart, whose great personal popularity and artistry will give additional prestige fo the already fine cast.

* * *

Here From Edmonton

Mr. and Mrs. Ernest E. Cudby, of Edmonton, are visiting their sister and brother-in-law, Mr. and Mrs. H. Medley, 793 Hillside Avenue. Mr. Cudby is on the staff of The Edmonton Journal.

* * *

To Qualicum Beach

Mr. and Mrs. Harold Robertson and daughter, Miss Marian Robertson, have left for Chemainus River, where they will spend a few weeks before going on to Qualicum Beach to rpend the Summer months.

* * *

Will Return

Mr. and Mrs. Henry Webb, of Calgary, who have been visiting in the city for some time, left on Sunday for their home, but will return shortly and motor to all points of interest on the Island.

* * *

From England

Miss Dorothy Moore, of Kent, England, who is the guest of Mrs. W. Roberts, 1001 Balmoral Road, is leaving on Thursday for a short visit in Vancouver.

* * *

Up-Island Visit

Dr. and Mrs. James S. Grant, of Ningpoo, China, who have been staying at the James Bay Hotel, have left for up-Island points and will be away some time.

* * *

Poet at Shawnigan Lake

Mr. W. B. Hutchison, the poet, arrived on Monday to spend a week at the lake, accompanied by several young friends.

* * *

To Old Country

Mr. Walter Luxton, who has been in Vancouver, has returned to the city. Mr. Luxton is leaving shortly for England.

* * *

From Vancouver

Mr. and Mrs. J. M. Whitehead, of Vancouver, arrived in the Capital on Sunday, and will spend the next two weeks here.

* * *

From Motor Trip

Mr. and Mrs. Arthur E. Mallett, 1581 Wilmot Place, who have been motoring on the Island for two weeks, returned yesterday.

* * *

Two Weeks' Visit

Mrs. A. O'Meara, 630 Gorge Road, left last week-end for New Westminster, where she will visit Major and Mrs. Rowland Taylor for a fortnight.

* * *

During Squadron's Visit

Mrs. D. C. Best is visiting in the city during the visit of the Light Cruiser Squadron, from Galiano Island.

* * *

Visits Son

Mrs. J. C. Shaw, of Vancouver, is visiting her son, Mr. Norman Shaw, of this city, for a few days.

Prince Viggo of Denmark and his bride-to-be, Miss Eleanor Green, of New York, photographed while securing a marriage licence from City Clerk M. J. Cruise of New York.

The marriage of Air-Marshal Sir John Salmond to Hon. Monica Greafell, daughter of Lord and Lady Desborough, took place recently. The picture shows them leaving the church after the ceremony.

NANAIMO

Shower for Miss Ellis

About thirty-five young friends of Miss Laura Ellis, who is to be married shortly to Mr. Louis Witt, tendered her a miscellaneous shower in the parlor of the Windsor Hotel the other evening. A buffet supper was served, which was provided by the Windsor staff, and during the happy evening Mrs. James Fox presented the bride-to-be with a beautiful case of silver from the management and staff of the hotel. She was also the recipient of many useful gifts. The evening was spent in singing and dancing, the party breaking up at midnight after having a most enjoyable time.

* * *

Whist Drive

At a military whist drive held Saturday evening under the auspices of the local Oddfellows' prizes were awarded as follows: First, Mr. Hardy, Mrs. Baillie, Mr. J. Vance and Mr. J. R. Simpson; second, Mrs McCormick, Mrs. Bone, Mr. Storey and Mr. J. Wilson; third, Mrs. Cook, Mrs. J. Wilson, Mr. L. Quintens and Mr. A. Armstrong.

* * *

Surprise Party

A pleasant surprise party was given Miss Hawthornthwaite at her home, Friday afternoon, when a handsome cut glass water carafe and glasses were presented to her by the members of the teaching staff of the Harewood School in honor of the occasion of her approaching marriage.

PARKSVILLE

From Port Alberni

Miss Christine Custance, who has been visiting her father, Mr. T. T. M. Custance, of Port Alberni, for a few weeks, returned on Thursday and is now the guest of Major and Mrs. R. F. Hickey.

* * *

Spends Summer Here

Miss Grace McDermid has returned home from Nanaimo where she has been attending high school and will spend the holidays with her parents Mr. and Mrs. W. McDermid.

* * *

Back from Vancouver

Mr. Colin McKenzie, accompanied by Mr. Ted Moilliet returned yesterday from Vancouver after visiting the fleet.

* * *

Returns Home

Mrs. Sutherland Matterson returned yesterday from Mayne Island after spending a few days as the guest of her sister, Mrs. A. Crane.

* * *

Back from Capital

Mrs. R. H. Hodgson returned on Friday from Victoria accompanied by Mrs. Percy Rushton. Mr. Bernard Rushton and Miss Jose Hodgson.

NANOOSE BAY

Leaves for Astoria

Mrs. W. A. Scott, of Powder Point, with her young son, Arthur, left on Friday en route for Astoria, Oregon, where she will visit relatives for two months. Mr. W. A. Scott accompanied them as far as Vancouver.

* * *

Here on Visit

Mrs. James Anderson, of Victoria, formerly of Nanoose Bay, is a visitor here to attend the Jarvie-Hubbard wedding.

* * *

Returns Home

Miss Emmie Watson, who has been visiting at Nanaimo for the past week, has returned to her home at Nanoose Bay.

* * *

Nanaimo Guests

Mr. and Mrs. David Aitken, of Nanaimo, were the guests of Mrs. T. Stuart during the week.

* * *

Goes to Vancouver

Mrs. H. B. Chaffee, who has been visiting Mr. and Mrs. W. A. Scott, at Powder Point, has gone to Vancouver.

* * *

Back From Nanaimo

Mrs. John Miller, of Red Gap, has returned home after a visit to Nanaimo.

* * *

Gone to Vancouver

Mr. and Mrs. Harold Park, of Powder Point, have gone for a week's holiday to Vancouver.

CHEMAINUS

School Picnics

Miss Norah Dwyer and Miss Margarite Dyke, public school teachers, each took their pupils for a breaking-up picnic on Monday and Thursday of last week, respectively. Both picnics were spent at Clarke's Beach, where the youngsters had a right royal time, boating, swimming, playing ball and various games. They started at 9:30 in the morning and returned in the evening, tired but very happy.

* * *

American Visitors

Mr. Thomas Humbird, president of the Victoria Lumber & Manufacturing Company; Mrs. Humbird, and Mrs. and Miss Herrick, all from the United States, are guests of Mr. and Mrs. John Humbird.

* * *

Goes East

Mrs. Martin left last Friday for Nova Scotia to visit her mother for two months. She was accompanied as far as Vancouver by Mr. Martin, who has since returnad home.

* * *

Week-End Visitors

Mr. and Mrs. Maurice F. Halhed, Masters Dicky and Basil Halhed spent last week-end at Mayne Island, where they had a very pleasant visit with Mr. and Mrs. Zala.

* * *

Returns Home

Mrs. Randall Jarratt has returned home after having spent a very pleasant holiday of a few days with her friend, Mrs. Dunn, Victoria.

* * *

Visit Victoria

Mr. and Mrs. E. M. Anketell-Jones and Master Michael are spending a week's holiday in the Capital.

* * *

On Vacation

Miss Norah Dwyer has returned home to Duncan for the school vacation.

* * *

Goes to Crofton

Miss Margarite Dyke has returned home to Crofton for the school holidays.

* * *

From Duncan

Miss Grace McInnes, Duncan, is the guest of her parents, Mr. and Mrs. A. George McInnes.

WEDDINGS

Atkinson-Schofield

In the presence of a number of friends of the principals, an interesting wedding took place on Monday evening at "Breadalbane," the minister's residence, when the Rev. Dr. Campbell officiated at a ceremony which made Miss Eliza Schofield the bride of Mr. Dynes Atkinson, both of Victoria. The bride was charming in a handsome frock of white tricotine, with picture hat, carried a bouquet of Ophelia roses and lilies-of-the-valley, and was attended as bridesmaid by her sister, Miss Gertrude Schofield, in a frock of pale pink Canton crepe, with hat en suite, and carried a bouquet of pink and white roses. The best man was Mr. William Parkes. Mrs. D. Atkinson gave the bride in marriage. After a honeymoon, Mr. and Mrs. Atkinson will make their home in this city.

Doney-Malcolm

At "Breadalbane," 1185 Fort Street, on Monday evening a quiet wedding took place when the Rev. Dr. Campbell celebrated the marriage of Adelaide Margaret, eldest daughter of Mr. and Mrs. J. M. Malcolm, of Saanichton, and Mr. Albert Doney, of Union Bay, B.C., the eldest son of Mr. and Mrs. Doney, of Centralia, Washington. The bride, who was given away by her father, was beautifully attired in a gown of pearl grey silk Canton with hat to match. Miss Myrtle Malcolm, the sister of the bride, acted as bridesmaid, and was attired in a gown of pale blue silk crepe, and Mr. A. Chalmers, of Courtenay, supported the groom. After the ceremony a reception was held at the home of the bride's parents. Later the happy couple left on a motor trip of Washington, the bride travaling in a navy tailored suit and hat to match. The out of town guests were: Mrs. R. Dawson, Miss C. Chalmers, Miss J. Hayman, Mr. A. Chalmers and Mr. A. Mattatall, of Courtenay; and Captain J. A. Bracket, of Pender Island.

NANAIMO

Witt-Ellis

A pretty wedding was solemnized at St. Paul's Church at 11 o'clock yesterday morning, when the Rev. S. Ryall united in marriage Miss Laura Ellis, daughter of Mr. and Mrs. H. Ellis, Machleary Street, and Mr. Louis Witt, of Granby, B.C. The bride was given away by her father, and was attended by Miss Edith Isherwood, the groom being supported by Mr. H. Ellis. During the ceremony, Miss Jean Gilchrist very sweetly rendered a vocal solo, and Mr. Andrew Dunsmore, at the organ, played the wedding march. After the honeymoon, Mr. and Mrs. Witt will make their future home at Granby.

Kealst-Timmins

On Saturday afternoon, at 2 o'clock, the Rev. Mr. Ryall united in marriage Miss Marion Timmins and Mr. Joseph Kealst, both of Chase River. The witnesses of the ceremony were Miss Esther Timmins and Mr. William Kealst.

HONORS LODGES

Princess Patricia Lodge, No. 238, gave a social in honor of Victoria Lodge, No. 83, and Milton, No. 211, Daughters and Sons of St. George. Over 200 friends were present and a very enjoyable evening was spent. The following programme was rendered: Mr. Turner, of H.M.S. Delhi, gave several humorous sketches; Miss Charlebois, as an elocutionist, delighted the company with two pleasing numbers; a piano solo by Miss R. Essler, songs by Mrs. Robinson, piano duet by the Misses Lloyd and Higgins, a song by Mrs. Armstrong, old-fashioned dances by Mrs. Latham, Mrs. Armstrong and Mr. Rutley; a violin solo by Miss Eva Bland, accompanied by Miss Bland; Song by Mrs. Yane. Refreshments were served by the committee—Mrs. A. E. Ward, convener; Mrs. F. Graham, Mrs. Robinson, Mrs. A. Restell, Mrs. Latham—after which dancing was indulged in, the orchestra being supplied by Masters Arthur and James Vowels, with Miss Essler at the piano.

RED AND WHITE PRINTED SILK FROCK SHOWS SIDE TIERS

Silk in a gay red and white print makes the youthful frock shown here. The tiers are finely pleated, and instead of extending all around the dress, they are placed at the sides only. In this way they remain free from wrinkles, no matter how much the dress is worn. The little collar is of ecru batiste with an interesting eyelet design to add daintiness.

WHY PAY MORE?
Boys' Balbriggan Underwear. Special quality, Shirts or drawers; all sizes 49c
The General Warehouse
527 Yates St. Phone 2170

BUY YOUR GROCERIES AND PROVISIONS FROM
COPAS & SON
Prompt Attention and Satisfaction Guaranteed

Fresh Edmonton Butter, Lawndale brand, 2 lbs. for ..... 75¢
Independent Creamery Butter, nothing nicer, per lb. ..... 40¢
Selected Picnic Ham, per lb., 15¢
Maple Leaf or Purity Bread Flour, 49-lb. sack for $1.85
Anti-Combine Baking Powder, 5-lb. can $1.45
12-oz. can ..... 25¢
Malkin's Best Marmalade, 4-lb. tin ..... 75¢
New Season's Strawberry Jam, 4-lb. tin ..... 75¢
Herrings in Tomato Sauce, per can ..... 5¢
Good Breakfast Coffee, 3 lbs. for $1.00
Nice Orange Pekoe Tea, lb. 55¢
3 lbs. for $1.58
Libby's Potted Meat, for sandwiches, 2 tins for ..... 15¢
Singapore Pineapple, 2 large cans ..... 35¢
Fresh Crisp Ginger Snaps, per lb. ..... 18¢
Montserrat Lime Juice, per bottle, 85¢ and ..... 50¢
Raspberry Vinegar, bottle ..... 25¢
Swift's Pure Lard, 3 lbs. for 50¢
Nice Mild Cured Ham, lb. ..... 28¢
Heinz Pork and Beans and Tomato Sauce, 2 cans for ..... 25¢

New Green Peas, New Potatoes, Turnips, Carrots and Fruit of All Kinds. See Our Windows
COPAS & SON Anti-Combine Grocers
Corner of Fort and Broad Streets Phones 94 and 95

Anchorage Tea Gardens
Brentwood Bay
The Anchorage Tea Rooms and Gardens have been designed for the pleasure of all who love out-of-doors and Nature at her best. Private Parties Catered To
Boats, Canoes and Fishing Tackle Can Be Rented

COOL!

USE GAS
Now is the time to do your cooking in cool comfort. Don't wear yourself out over a hot fire; let gas, the modern fuel, take care of your cooking.
Ranges at Prices to Suit All Requirements
GAS DEPARTMENT
BRITISH COLUMBIA ELECTRIC RAILWAY CO.
Fort and Langley Sts., and Pandora and Douglas Sts.

INGERSOLL Cream Cheese
"spreads like butter"

Special Values for June Brides
A Large Selection of Every Kind of Home Furnishings
Home Furniture Co.
Fred Bartholomew
913 Fort Street Rita Building Phone 4119

Shirts MADE TO MEASURE
Zephyrs, Pall Malls, Fancy Soisettes, Broadcloths, Etc.
604 Yates Street Suite 4

From the English Mills Direct to the Victoria Public
The British Ready-to-Wear, Ltd.
755A Yates Street Mrs. S. S. Ready, Managing Director
Wish to announce that they have secured direct from the English mills a large supply of
30 LADIES' KNITTED SUITS
and will offer them for sale at 755A Yates Street (two doors from the Dominion Hotel, Yates Street), on Thursday, Friday and Saturday of this week.
Remember, this is an opportunity of getting one of these fashionable Genuine English Suits at the greatest bargain price ever offered to the Victoria public.
FROM $10.00 TO $32.00
The usual prices are from $20.00 to $50.00
3 DAYS ONLY, THURSDAY, FRIDAY AND SATURDAY JULY 3RD, 4TH AND 5TH

Better Butter!
There is no food so good for growing children as bread and good butter. Comox Creamery Butter is the purest and best Butter that you can buy. It is uniformly good, delicious in flavor, and always fresh, because it reaches your grocer within a very few hours after it is made in the big modern creamery at Comox.
Ask Your Grocer for This Better Butter—a Product of Vancouver Island Farms.
COMOX Creamery BUTTER

COAL
Phone Us for
WELLINGTON COAL and COMOX FURNACE COAL
The Island's Best
RICHARD HALL & SONS
1232 Government Street
Phone 83

Come to Us in Time
And Save Trouble and Money
WENGER
The Swiss Watchmaker
623 Yates Street

Family Laundry Service
Our family laundry service is a better wash day—we wash your personal and household goods in the same careful manner you would do them yourself. No flapping in the wind to collect soot or tear the textiles—but a sure, pure drying. Then ironing by our steam-heated method that never scorches. Delivery at a definite time on definite days—these are what we give you.
TRY OUR "NEW METHOD" WAY
Phone 2300
New Method Laundry
Limited
1015 North Park Street

New English Silver Plate

There's a refreshing charm about the designs of this better quality English plate. For a wedding gift you could not choose a more pleasing present.

Bread Trays, Bonbon Dishes and Sandwich Trays, each, from **$5.00**

W. H. WILKERSON

"At the Sign of the Big Clock"

Jeweler and Watchmaker — New Address: 647 Yates Street

ALBERNI TENNIS

PORT ALBERNI, June 27.—At a special meeting of the executive committee of the Port Alberni Tennis Club, held last evening, inter-club matches were arranged between Port Alberni and Alberni, and Port Alberni and Bamfield.

The Alberni match will be played at Alberni on July 1, when both the "A" and "B" teams will compete on the grass courts at that place. The following have been picked to represent the Port:

"A" Team, Ladies—Mrs. G. Blackmore, Mrs. R. Hanna, Mrs. C. Vaughan and Miss D. M. Bird.

Men—F. H. Swayne, F. Warner, C. Vaughan and H. Hanson.

"B" Team, Ladies—Mrs. F. H. Swayne, Mrs. E. J. Cronk, Mrs. F. Street, Miss F. Bird and Miss J. Garrard.

Men—W. White, H. A. Hanson, R. Broad and S. O. Harries.

The Bamfield team will come up from Bamfield on Saturday, July 5, for a two-day match and will consist of six men. The games will be played on the hard courts at the Port, and the following players will represent Port Alberni: F. H. Swayne, F. Warner, C. Vaughan, H. Hanson, O. Matson, V. C. Brinmacombe, H. A. Hanson, R. Broad and W. White. A tournament committee was appointed to arrange for a club tournament, and entries will be called for in a few days.

A fresh, youthful skin is admired by everyone

YOU must frequently purify your skin, antiseptically, to make and keep it healthy, to bring to it a glowing beauty.

Thousands of men and women have realized this, which is why Lifebuoy Health Soap has become the most widely used toilet soap in the world.

Lifebuoy is a scientific skin purifier—a *real health soap.* Yet soap cannot be made more pure, more bland, more beneficial to the skin than Lifebuoy.

Lifebuoy protects

Its rich, copious lather releases a wonderful antiseptic ingredient which is carried down into every pore, eliminating all impurities and leaving the skin thoroughly clean and safe.

LIFEBUOY HEALTH SOAP

More than Soap - a Health Habit

LEVER BROTHERS LIMITED, TORONTO

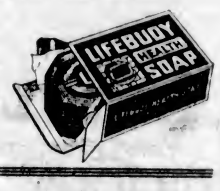

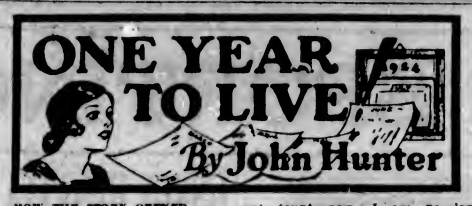

HOW THE STORY OPENED

Elise Duchesler is a beautiful and innocent young girl of gentle birth, who, by misfortune, has sunk to be a dresser in a small Montmartre theatre. **Elise** has the care of a bedridden sister, who is attended by an elderly doctor named Lapierre, who loves Elise. The young girl is dresser to the Parisian star.

Loiette, a gorgeous creature of flaming passions, glaring appearance, and equally glaring morals. Elise's natural modesty and beauty are a thorn in Loiette's jealous side, and the star dresser desires the downfall of her little dresser. Loiette's manager and protector is

Maurice Brunel, the great entrepreneur, while another follower of Loiette's is a certain Count Mordac. To this latter Loiette confides the fact that she is determined to ruin Elise. Elise meets a young American named

Tom Kendrick, whom she at once recognizes as a man of different stamp from the hangers-on of the theatre. Kendrick asks Elise to accompany him to a great bal masque and the girl accepts. At this ball, in pursuance of her plan, Loiette induces Elise to dance with her, so that the little dresser attracts the attention of the famous Brunel—the man through whose hands many beautiful girls have passed. Brunel offers to make Elise a star—on conditions that the pure, young girl indignantly rejects. One day Elise faints dead away in her room. Dr. Lapierre, who is summoned, reluctantly informs the girl that she has only a short time to live.

The Doctor asks Elise to marry him, but she refuses; she has come to a decision. Since she has only a year to live, she will live to the full. Brunel's promise to make her a star springs to her mind, and she agrees to dance for him, signing a contract which is financially in her favor. Dr. Lapierre tries vainly to dissuade her from dancing for Brunel.

CHAPTER XIX

The Lonely Path

Lapierre stood up. He seemed suddenly to have lost all his emotion and have become very definite. Indeed, the swift changes in him, that had been apparent ever since his declaration of love to Elise, were never more completely exemplified than in those few moments.

"I see," he said. "That is your final decision, you will go on this path you have chosen—this path which can lead to but one end—so that Marthe may be happy?"

"I must doctor. And—what does it matter about me? I shall die. So there is nothing for me. It would be wrong of me to have a chance to save Marthe, and to let it slip for the sake of a little sacrifice." She was on her feet, too, facing him. "Doctor! You have attended Marthe for so long. I intend no insult—but—with the attention of the most skilled specialists, would there be a chance for her?"

His old professional attitude dropped on him like a well-worn and accustomed cloak.

"There is a chance. It is a perfectly legitimate question. I am but a general practitioner. Yes. There is a chance. It would mean the risking of several thousands of francs in specialists' fees and operations—but the chance might come off. I will advise you as to the man you should consult." He mentioned a famous name, and Elise made a mental note of it. "If he fails—then you can reckon the case is hopeless. But it is more than possible that he would succeed. Only his fees are very high."

"I will pay them," said Elise. "If I could give Marthe back her life—why, mine would be well lost, I think; for she has suffered much."

He was a professional no longer, but just pitiful and pitying.

"That is wonderful of you," he said. "Wonderful. Almost it makes me—" He checked, irresolute, with a great bitterness in his eyes. "But no—I do not count—now. I am no longer wanted. I will go."

"Doctor—Not like that." She held out her hand.

But he did not heed it, for he had turned to the door and opened it, going from her quickly like a man fleeing from temptation.

He puzzled her, and rather bewildered her. His changes of attitude were like the shifting surface of a pool under the touch of a breeze. Yet it was probably all due to his love for her and its hopelessness. She could not help but pity him.

She heard the outer door slam after him, and sat down to think.

This was the end of her old life at last. Everybody was gone—Marthe away on the coast; Dr. Lapierre stepping through her door into the unknown, perhaps never to be seen again; Kendrick—God alone knew where Kendrick was or if he would ever return to her, or if ever she would see him.

With her own hands she had severed all the bonds one by one. Of her own will she had guided her feet into the paths of this new brilliant life which Brunel was planning for her.

There could be no turning back now. She must go forward and ever forward, playing the game, smiling into the face of fate and the world, to meet death at the end, conscious of the fact that she had done what she thought was best, and done it bravely and to the utmost of her ability.

There could be no turning back.

She dropped to her knees and prayed.

The room was silent and close.

Tomorrow—Advertisement

Beach Picnic Is Held By Metchosin Pupils

METCHOSIN, July 1.—A good sports programme and prize distribution concluded a satisfactory and successful school year, owing to their capable teacher, Miss E. C. Long, the high standard of whose work has been of great value for the children of Metchosin School, when they gathered with their parents and friends on Friday afternoon on Sandy Bay. The children entered whole-heartedly into the sports, affording their elders, grouped along the sandy course, much amusement, especially in the ice cream and potato races, several little competitors in the latter carefully holding the potato in the spoon with the other hand.

The races were suspended while a delectable picnic tea was partaken of on a shady green above the beach, after which Mrs. F. Comley presented the prizes, with a few words to each pleased recipient, the following being the list giving in order, subject, donor and winner;

Prize Distribution

Rolls of honor and special prize accompanying each—Proficiency (Mr. H. R. Hammond), Margaret Helgesen; deportment (Mr. H. R. Hammond), May Hall; perfect attendance (Mr. H. R. Hammond), Ronald Weir.

Drawing, senior (Mrs. J. M. Milne), Kenneth Sellens; junior (Miss Long), Gladys Snider.

Nature Study, senior (Mr. H. C. Helgesen), James Milne; junior (Miss Long), Stanley Witty.

Highest marks, Grade I (Mr. Warden), Marie Snider; Grade III (Mrs. J. M. Milne), Norma Weir.

General progress in junior grade (Mrs. H. C. Helgesen), John Orchard.

Arithmetic, junior (Mrs. Weir), William Hall.

Reading, junior (Mrs. Arden), Enid Ellwood.

Spelling, junior (Miss Long), Nora Helgesen.

Geography, junior (Mrs. Witty), Rex Pearce.

Number work, junior (Mrs. Ellwood), Alan Barclay.

Neatness in all written work (Mrs. Weir), Valerie Ellwood.

Gardens, senior (Mrs. Witty), Andrew Arden; junior (Miss Long), William Milne.

MacLean method writing certificates—First class, Margaret Helgesen, May Hall, Ronald Weir, Kenneth Sellens, Esther Roberts, Valerie Ellwood, John Orchard, Enid Ellwood, Norma Weir, Nora Helgesen, Gladys Snider, William Hall, Stanley Witty, Rex Pearce; second class (arm movement), James Milne, Alan Barclay, William Milne; junior (arm movement and correct position), Marie Snider.

At the conclusion of the sports programme the children gathered round and, led by Rev. F. Comley, cheered their teacher heartily. Then came the "breaking up."

The assistance of all present towards making the afternoon a success was much appreciated by the trustees, who also passed a vote of thanks to all donors of prizes and contributions to the sports fund.

Sports Winners

A special prize to the winner of the most events, donated by Mr. Warden, was won by Kenneth Sellens.

Running, boys under 10—1, John Orchard; 2, Rex Pearce.

Running, girls under 10—1, Enid Ellwood; 2, Marie Snider.

Running, boys under 14—1, Billy Hall; 2, James Roberts.

Running, girls under 14—1, Esther Roberts; 2, Valerie Ellwood.

Slow bicycle—Ronald Weir.

Potato race—(a) 1, Enid Ellwood; 2, Norma Weir; (b) 1, Kenneth Sellens; 2, May Hall.

Running backward — 1, Esther Roberts; 2, James Milne.

Fast bicycle—James Milne.

Ice cream race (girls)—Esther Roberts.

Ice cream race (boys)—Kenneth Sellens.

Long jump—Kenneth Sellens.

Open race—Valerie Ellwood, Billy Hall, John Orchard.

Sack race—1, David Roberts; 2, Stanley Witty.

Wheelbarrow race—1, Kenneth Sellens and Ronald Weir; 2, James Milne and David Roberts.

Skipping race—1, Billy Hall; 2, Esther Roberts.

High jump—Kenneth Sellens.

Water jump—Kenneth Sellens.

Babies' race—Beth Ellwood.

Swimming race—Stanley Witty.

English scientists are experimenting with an electric machine designed to eliminate the dense fogs which visit London.

MUSIC EXAMINATIONS RESULTS ANNOUNCED

McGill Conservatorium Passes Number of Victoria Students — Dr. Harper, Here Recently

The following are the results in the examinations held in Victoria by McGill Conservatorium of Music, Dr. Edward E. Harper being the visiting examiner:

Licentiate in music (pianoforte playing, final with distinction, Ina H. Gordon; semi-final with distinction, Madame H. Beauchewin, Mollie W. Hibben; highest local pianoforte, Eva D. Anderson; pass: Senior—Noel Eva D. Anderson; pass: Senior, Noel Wolfe, Marion E. Hargreaves, William Crothall, B. McDonagh, Faith Robson, B. C. Newton; Intermediate—Distinction, W. R. Wright; pass: Horace Phillips, Archibald Smith, Phyllis H. May, Robert Mee; Junior—Pianoforte, distinction, Alice Lee, Esther Smith; pass, Ruth Severs, D. M. Moody, Ethel Haggar, May Parkinson; violin, distinction, John R. Pearson; pass, Oscar McComb, Wilfred Johnston, V. V. Youmans; Elementary Pianoforte—distinction, Fred Gray, Patricia May, Hilda Bryant, R. G. Fowler; pass, A. Wenger, W. Inglis, E. E. May, M. Waites, John Murphy, E. M. McDonagh, L. E. Aldridge, Audrey Coady-Johnson, Mabel L. Miller; Lowest, distinction, Wilfred Edwards, G. E. Johnson, H. Newbury; pass, L. Macdonald, Alisa Barclay, W. Pike.

Theory of Music—Highest grade—Pass: Molly W. Hibben, Madame Pass: Molly W. Hibben, Madame Beauchewin; Senior—Pass: W. F. Tickle, Eva D. Anderson, S. Flitcroft, M. K. McLaughlin; Intermediate—distinction, Marion E. Hargreaves, F. Drysdale, William Crothall, Faith M. Robson, Noel Wolfe; pass, B. A. McDonagh, B. C. Newton, V. V. Youmans; Junior—distinction, G. H. Rivers, Archibald Smith; pass, E. A. Cartwright, M. Tickle, Horace Phillips, W. H. Wright, G. Pettingel; Elementary—distinction, Ruth Severs, E. Haggar, M. B. Wilson, J. Wylie; pass, D. K. Moody, H. Bradshaw, John Pearson, M. B. Parkinson, E. Moutishi, A. Y. Lee, Y. Kelway, O. R. McComb, Esther Smith, Jean Findlay.

Sooke Boys and Girls Make Merry at Picnic

SOOKE, July 1.—Celebrating the closing of school for the Summer holidays, a big picnic was held on Sooke River flats last Saturday. This is an annual event, organized by the teachers and trustees of Sooke school, in which neighboring schools are invited to join. This year some 150 school children were assembled, besides all their parents, friends, older and younger brothers and sisters, making altogether a very large and merry crowd. East Sooke, North Sooke, Shirley and Otter Point schools turned out.

The flats, where the school picnic is always held, are extensive, low, level lands at the river's edge, near the bridge. There is ample room for everyone, plenty of shade, excellent bathing places, and ideal stretches for races and games. A better location would be hard to find.

The children began to arrive quite early in the morning. Lunch was at twelve. Everyone brought some contribution, and, with the ice cream, lemonade and such extras which were provided, it was a real feast.

Sports began at one. There were some splendid runners and jumpers amongst the children, and competition was very keen. Some contests were great fun, especially the time-honored "eat a cracker and whistle" race, and eating a bun, spread with molasses, with the hands tied behind the back.

The events and prize winners follow:

Running Races

Boys, 3 to 6 years—1, Paul Mickelsen; 2, Jimmy Richardson. Six to nine years—1, Alan Felton; 2, Harry Helgesen. Nine to twelve years—1, Roy Harris; 2, Alfred Aymes. Over twelve years—1, Charlie Barbour; 2, Robbie Mugford.

Girls, 3 to 6 years—1, Helen Shields; 2, Jean Shepherd. Six to nine years—1, Barbara Caffery; 2, Molly Richardson. Nine to twelve years—1, Violet Helgesen; 2, Winnie Snape. Over twelve years—1, Mabel Poirier; 2, Frances Arden.

Jumping

Boys, 6 to 9 years—1, Alan Felton; 2, Harry Helgesen. Nine to twelve years—1, Kenio Blakeney; 2, Harold Pontius. Over twelve years—1, Robbie Mugford; 2, Charlie Barbour.

Girls, 6 to 9 years—1, Vera Sullivan; 2, Muriel Raine; Nine to twelve years—1, Violet Helgesen; 2, Lily Mickelsen. Over twelve years—1, Mabel Poirier; 2, Frances Arden.

Sack Race

Boys, under 10—1, Fred Caffery; 2, Byron Charters. Over ten years—1, Alfred Aymes; 2, Murray Barbour.

Girls, under 10—1, Anna Laukkanen; 2, Barbara Caffery. Over ten years—1, Mabel Poirier; 2, Nellie Aymes.

Three-Legged Race

Boys, under 10—1, Jimmy Davidson and Billy Eddy; 2, Billy Locke and Mandus Miskelsen. Over ten years—1, Charlie and Teddie Barbour; 2, Robbie Mugford and Howard Pontius.

Girls, under 10—1, Barbara Caffery and Helen Wicker; 2, Phyllis Neil and Mollie Richardson. Over ten years—1, Mabel Poirier and Nellie Aymes; 2, Emily Asprey and Frances Arden.

Wheelbarrow Race

Under 10 years—1, Doris Simmonds and Byron Charters; 2, Barbara Caffery and Johnny Walker. Over ten years—1, Violet Helgesen and Teddy Barbour; 2, Irene Helgesen and Charlie Barbour.

Boot and Shoe Race

Boys, under 10—1, Mandus Mickelsen; 2, Alan Felton. Over ten years—1, Charlie Barbour; 2, Teddy Barbour.

Girls, under 10—1, Dorothy Cogswell; 2, Ruth Rayment. Over ten years—1, Mabel Poirier; 2, Nellie Richardson.

Miscellaneous Events

Slow Bicycle Race—1, Teddy Barbour; 2, Charlie Barbour.

Throwing the Ball—Boys under 10, 1, Joe Poirier; 2, Harry Helgesen. Over ten years—1, Harold Portius; 2, Charlie Barbour. Girls under 10—1, Betty King; 2, Helen Shields. Over ten years—1, Dorothy Doran; 2, Nellie Aymes.

Cracker-and-Whistle Race—1, Teddy Barbour and Isabel McIntosh; 2, Willie Harris and Lillian Grainger.

Bun-and-Molasses Race—1, Charlie Barbour; 2, Murray Barbour.

The schools competed against each other in the relay race and the tug-o'-war. The relay race was won by Shirley, whose team was composed of Frances Arden, Tilly Asprey, Wilfred Sullivan and George Clark. Sooke came second. The tug-o'-war was won by East Sooke, whose team consisted of Mary Davidson, Flora Brown, Andree Medrick, George Medric, George Brown and Billy Eddy.

The champion girl of the day was Mabel Poirier, of Otter Point, who won ten prizes, and the champion boy, Charlie Barbour, of Sooke, who had fourteen prizes.

The fun was kept up till dark. Everyone had a fine time and was sorry to go home. All credit is due to the teachers and others in charge of the plans of the various schools for the thorough success of the day.

DUNCAN TENNIS

DUNCAN, June 30.—The finals of the Duncan lawn tennis handicap tournament were played off on Saturday afternoon, with the following results:

Men's Singles—W. E. Christmas (-40), defeated Dick Mellin (plus 2-6), 6-0, 8-6.

Ladies' Singles—Mrs. W. E. Christmas (-30), defeated Miss K. Robertson (-15 4-6).

Men's Doubles—W. R. Smithe and A. H. Lomas (-30 4-6), defeated F. L. Kingston and H. C. Mann (-40), 6-4, 3-6, 7-5.

Ladies' Doubles—Miss Greta Dunne and Miss de Labilliere (-15 2-6), defeated Mrs. Christmas and Miss Grace McInnes (-15 2-6), 7-5, 7-5.

Mixed Doubles—Mrs. Gooding and Dick Mellin (-3-6), defeated Mrs. Lauder and Mr. Lundie (-40), 6-4, 7-5.

On the conclusion of the tournament the prizes were presented by Mrs. Compton Lundie, the wife of the president of the club. Mr. Lundie paid a tribute to the work of Mr. W. E. Christmas, ground secretary, in connection with the tournament. The tournament has been one of the most successful handicap tournaments that has been staged by the club for many years, there being a large entry throughput.

See Tomorrow's Papers for Opening Announcement

Introductory July Clearance

PICKARD AND TOWN
Successors to

Gordons Ltd.

The Popular Yates Street Store

THE UPHOLSTERY SHOP

Next Carey's — 718 View Street

CHESTERFIELDS AND EASY CHAIRS
FURNITURE REPAIRS

J. J. HARTE — WM. F. ORME

Phone 2715

CRANLEIGH HOUSE

SCHOOL FOR BOYS

The Willows — Phone 4406

Offers a Full Course, From Beginners to Matriculation

Large Grounds. All Games, Boxing, Etc. Prospectus from C. V. Millen, A.C.P., Headmaster.

PHONE 3302

Pantorium DYE WORKS

MAIN OFF. & WORKS 350 COOK ST. VICTORIA, B.C.

Always at Your Service

PURE Creamery Butter — Our Own Brand — CENTRAL CREAMERIES LTD. CALGARY, ALBERTA.

WATER YOUR GARDEN NOW

Three-ply Rubber Hose, 50 feet for $5.95; 4-ply cord hose that will not crack or kink, sold in any length at 20c per foot; Nozzles, 75c; Lawn Sprinklers, 65c to $10.50. R. A. Brown & Co., Douglas Street at Johnson.

The Season's Smartest Shoes for Women

MUTRIE & SON

1203 Douglas Street — Phone 2564

Bath Tubs Cost Less

Install Now

THACKER & HOLT PLUMBERS

BROAD AT PANDORA — PHONE 2022

She gets relief from DR. CALDWELL'S LAXATIVE **SYRUP PEPSIN** *And so do the children*

Some Families Are Never Ill

FORTUNATE are the children whose parents fully realize the seriousness of constipation. Hospital records prove that 75 per cent of all disease originates in bowel obstruction, or constipation. Young children cry because of it; school children are hampered in their studies; grown people are made 25 per cent less efficient; elderly people's blood pressure increases 20 per cent. Clara M. Smith, Big Valley, Alberta, recommends Dr. Caldwell's Laxative Syrup Pepsin for all, and especially for children and old folks; Mrs. Bettles, 8 Napanee St., Toronto, keeps it always in the house for family use.

Largest Selling Laxative

Every up-to-date family medicine chest should contain a bottle of Dr. Caldwell's Laxative Syrup Pepsin, a compound of Egyptian senna with pepsin and palatable aromatics, a prescription written 30 years ago by Dr. W. B. Caldwell, who practiced medicine 47 years. You can buy a bottle in any store where medicines are sold, and the cost is less than a cent a dose.

We guarantee that if you will give Dr. Caldwell's Laxative Syrup Pepsin to a child or for a few nights to an adult it will relieve any case of constipation no matter how chronic, or your money will be refunded.

10 Million Bottles a Year

Use it once and you will never again take coal-tar drugs in candy form, calomel or salts. Dr. Caldwell's Laxative Syrup Pepsin is a vegetable laxative free from opiates and narcotics. It can be safely given to infants, yet it effectively moves the bowels of adults. It acts gently; does not cramp or gripe. Keep it in the house and use it for any indication of bowel obstruction such as constipation, biliousness, torpid liver, dyspepsia, pimples and like skin eruptions. Give it early and it will break up a fever or a cold overnight. A spoonful proves it.

If You Want to Try It Free Before Buying

"Syrup Pepsin," 24 Caldwell Bldg., Toronto, Ont.

I need a good laxative and would like to prove what you say about Dr. Caldwell's Laxative Syrup Pepsin by actual trial. Send me a free trial bottle. Address to

Name

Address

Not more than one free trial bottle to a family

PARADISE INN, SOOKE HARBOR

Good Fishing, Hunting and Tennis Court. Launch for Hire. Rates Reasonable. Comfortable. Finest View in B. C.

I. W. WALLIS, Manager
Radio Now Installed for Dancing

Large Capacity Furniture Vans

require fewer trips—this means lower moving charges, as the cost is based on the time consumed. Our vans are heavily padded throughout; individual furniture covers give added protection, and ensure against any possible chance of scratches or rubbing. We will move you safely.

REMOVERS
SHIPPING AGENTS
CUSTOMS BROKERS

DUNCAN STORAGE COMPANY

Warehouses: 516 - 520 Bastion Square; 522 - 530 Chancery Lane. Office Phones: 1665 and 1664

Ladies' Evening Footwear

On Sale Today

G. D. CHRISTIE 1623 Douglas St.

NEWS OF THE SPORTING WORLD

Suzanne Lenglen Is Out of Tournament

Doctors Forbid Her to Continue Play at Wimbledon—Withdrawal Causes Sensation—Jean Borotra Springs Another Surprise by Eliminating Vincent Richards—Two Favorites Are Thus Out of Running for Championships

WIMBLEDON, Eng., July 1.—Suzanne Lenglen, France's marvelous tennis champion, who has five times won the Wimbledon championship, and holds the world's title, is out of the game. Her doctors have forbidden her to continue play in the present tournament, and she is under treatment for physical disability. Mlle. Lenglen's strenuous match with Miss Elizabeth Ryan yesterday was a great strain on the champion, according to a statement made by Captain Borotra, of the French team. Three weeks ago she was confined to bed with jaundice, and had not properly recovered when she began play at Wimbledon.

The withdrawal of the French champion is the sensation of the tournament. Until she clashed with Miss Ryan yesterday she had flashed through three rounds of the women's singles without losing a game. In her game against Miss Ryan she had to use all her skill and agility to win. Only Miss McKene, whom she has often beaten, and Miss Helen Wills, the United States champion, stood between her and her sixth straight championship. Miss Wills is to meet Mrs. Satterthwaite in the semi-finals tomorrow and, if she proves the victor, she will play Miss McKene in the finals.

Another surprise of the day was the defeat of Vincent Richards, of the United States Olympic team. Richards was favored from the start to win the title against the entire international field, but he was eliminated by the young French star, Jean Borotra, whose sharp, dazzling volleys made his triumph a brilliant one.

The score was 6-4, 4-6, 6-0, 6-2.

R. Norris Williams, American, defeated A. R. Kingscote, one of the English stars, 5-7, 6-4, 6-3, 6-4.

In the fourth round of the women's doubles, Miss Eleanor Goss and Mrs. Marion Zinderstein Jessup defeated Mrs. Bouverie and Mrs. Hills, 6-2, 2-6, 9-7.

In the third round of men's doubles, Carl S. Fisher and Norman E. Brookes defeated Jean Washer and G. Watson, 6-4, 1-6, 6-3, 6-2.

Watson M. Washburn, American, was eliminated by Louis Raymond, South Africa, after a hard-fought match, the third set going thirty-two games, 6-0, 7-5, 17-15.

HOSPITAL BENEFITS

The soccer match between the Navy and the Native Sons has been postponed and the naval men will meet either the Victoria Wests or Esquimalt on the Canteen grounds at 6:30 Thursday night. Friday night will be the last match in which the sailors will be engaged, when picked teams representing the First Division and Second Division of the Light Cruiser Squadron will play at the Royal Athletic Park at 6:30 o'clock. By wish of the visiting squadron proceeds from this game will be donated to the Royal Jubilee Hospital, and a record attendance is expected to help the fund and say good-bye to the sailors.

RANK OUTSIDER WINS GRAND PRIX

TRANSVAAL PRICED AT 120 TO ONE

Longest Odds Ever Paid by Winner of Big Event—Jockey Congratulated by President

PARIS, June 30.—Transvaal, the rangy bay son of Tracery, won the Grand Prix de Paris yesterday at 120 to 1, the longest odds with which a winner of this blue-ribbon event of the French turf has ever rewarded its backers since the race was created.

Never was a Grand Prix victory received amid such dead silence; the 150,000 spectators, a record crowd, appeared to be stunned. There were a few hysterical shouts here and there among the immense crowds, testifying that there were a few holders of lucky tickets.

Twenty horses started the race, worth about 588,000 francs to the winner. The distance was 3,000 meters. Legros Morne was second and Unganda third. Time 3 minutes, 11 seconds flat.

There were subdued cheers as M. Doumergue—attending his first Grand Prix as president of the French Republic—congratulated Leon Mantacheff, Russian owner of the Englishbred winner.

The president established a precedent by shaking hands with the winning jockey, Frank Ferre.

He said he wanted to congratulate the young French boy, whose apprentice allowance was lifted only recently and who celebrated his entrance into the ranks of full fledged jockeys by defeating such riders as Frank O'Neill, Steve Donoghue, Jack Jennings, Matt McGeen and Guy Gerner, in a heartbreaking finish.

CRICKET MATCH TODAY

A cricket match between the Light Cruiser eleven and Mr. Lethaby's eleven will be played at Cranmore Road today, commencing at 2 p.m. Mr. Lethaby's eleven will be as follows: H. Lethaby (Captain), F. Jordan, T. Eagle, W. B. Knight, H. F. Hewett, N. F. Pite, E. Parsons, G. Tracey, Rev. Comley, A. H. Galger and E. Yearwood.

TOURNAMENT WINNERS IN NANAIMO TENNIS

The following are the results of the annual tournament for the club trophies and of the handicap tournament recently completed by the Nanaimo Tennis Club:

Rev. S. Ryall defeated F. A. Hanna in the finals for the Sloan trophy by 6-4, 7-5, 6-2.

Mrs. R. Lane defeated Miss L. Kitchin in the finals for the Caledonian trophy 6-1, 6-4.

The winners of the events in the handicap tournament were: Ladies' singles, Miss G. Welker; ladies' doubles, Mrs. R. Lane and Miss D. Buck; men's singles, Rev. Ryall; men's doubles, Revs. Ryall and Bolton, and mixed doubles Miss Hodgson and F. A. Hanna.

SCOTS BEAT CANUCKS

GLASGOW, July 1.—A Scottish lawn bowling association team defeated the touring Canadians today 147 to 143.

UPLANDS GOLF

The men's bogey competition played at Uplands Golf Club yesterday was won by R. Foulis, who was seven up. G. Pretty was second, six up. There were sixteen entries.

The eclectic competition which has been running during the last two months was won by R. J. Darcus with a gross 62, net 67. A. F. Thomas was second with 65 gross and 67 1-2 net.

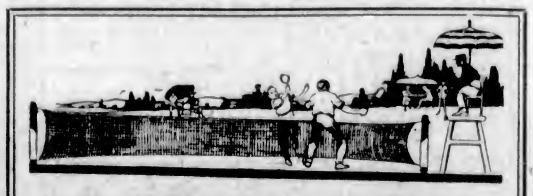

Save Money on a New Racquet

We are disposing of our surplus stock of Tennis Racquets at big reductions. All the best makes are included

TENNIS RACQUET REPAIRS

Single Strings .....35¢ Additional Strings .....25¢

Best Quality Gut Used

Davis' "Argus," strung with the famous Tracey gut....$22.00
Davis' "Cambridge," $15.75 Bentley's "Columbia"..$4.25
Davis' "Triumph .....$9.75 Bentley's "Leader" $2.85

TENNIS NETS

Full Double Court Sizes, best English hemp, from $9.75
Cotton Nets from $6.75

Peden Bros

Bicycles—Sporting Goods—Toys

719 Yates Street Phone 817

The Second Crew of Oxford Righting Their Shell After a Bump Had Treated Them to an Impromptu Bath.

Victoria Cricketers Defeat Mainlanders In First Encounter

After Calamitous Start Locals Pull Themselves Together, and, With Good Fielding, Excellent Bowling and Some Fine Hitting Manage to Pull Off Victory by 29 Runs—Wilkinson's Work With Ball the Feature

VICTORIA won the first intercity cricket match of the season against Vancouver here yesterday in an all-day engagament, by twenty-nine runs. It was a game of many ups and downs, of some good individual innings and some hopeless collapses, on the part of batsmen with reputations, a regular mixture of good, bad and indifferent cricket. A side which was all out for fifty-two in the first innings of the match hardly seemed to deserve to win such an important fixture, and then again, a side with such an excellent attack, and which made such a good recovery in its second attempt at batting, may be said to have fairly vindicated itself.

Still there is a tremendous difference between 52 and 225, which were the totals of the two Victoria innings, while on the other hand Vancouver's allowance of runs was very evenly apportioned in their two innings, in which they made 126 and 122.

A Bad Start

Taking bad cricket first and getting it over, the worst was, of course, the first innings of the home side, who were sent to the wickets after the visiting skipper had won the toss. Cox made 24 and Major Cobbett made 13 and the story of the innings is the story of a collapse with men like Grant and Wenman getting out first ball, and, of course, a very decided contributing cause to the collapse was the bowling of Rivers and Peters, who shared the wickets evenly.

In putting the Victoria side in first the Vancouver skipper had evidently figured that his merry men would have them out before Old Sol was at his highest in the heavens, and the heat radiating from his cheerful countenance would be less severe than later on, when by all calculations Victoria would be doing the leather-hunting, but the visiting captain had probably not calculated on the Victoria innings being of such short duration.

Probably the severity of the heat, which seemed intense to the onlookers at any rate, must have been at its greatest at the time the Victoria men were busily engaged in hitting the Vancouver bowling about to show that they really could do it when necessary to make up a rather heavy deficit.

Peters and Eaton-Shore, who went in first for Vancouver, very nearly passed Victoria's total before losing a wicket, but the partnership was dissolved at 47 and another victim had got his leg in front of a straight one from Leighton before a run had been added to this total. Peters and Sillcock each stayed for a while, and the telegraph read 2 for 77 and 4 for 78, and the rest, if they were not "rabbits," met the fate of such, Wilkinson hitting the stumps regularly and often—all out for 126.

Things Look Blue

When Donald Hudson got out first ball in the second innings the omens looked decidedly unfavorable for the home side, and when 2 were down for 8, and 3 for 9, one felt rather like going home to await the sad news, but then the tide turned. G. C. Grant wasn't going to be out for a pair of spectacles and he and Cobbett began to put a rosier tint on the scenery for their friends. It was 74 on the board when the partnership ended and Cobbett kept up the good work until he had made 66, while Watson followed his skipper's example and began to take toll of the Mainland bowlers to some tune. There were a few cheap wickets lost, and Wilkinson should have been caught when he had made five and Sillcock let the ball through his hands, but after this let-off British Columbia's crack bowler helped Watson to bring the score up fairly rapidly and Leighton, the other expert with the ball, contributed a useful dozen without losing his wicket. With a nice double figure score by Mr. Extras the total was brought to 225.

The visitors then had 152 to make to win and all kinds of time to do it in, but, thanks chiefly to Wilkinson, they were unable to do it. Wilkinson bowled almost through the innings, and he bowled well. His analysis shows that to some extent.

Cobbett manipulated his change bowlers fairly well, though many wondered why Sparks did not go on rather than keep to slow to medium stuff at both ends all the time, especially with Leighton evidently off the spot in the second innings. The last named bowler did get two wickets, a leg-before, at which the victim registered some disgust, and a great catch on the boundary by Eric Quainton. Wilkinson hit the stumps for every one of his wickets.

Some Change Bowling

Grant got a useful wicket when he bowled one over to rest Wilkinson, and dismissed Peters. Cobbett got another when he gave Watson a chance to stump L. Peel, which was well taken. Gillespie's one over was a wee bit expensive. The fielding was excellent; all things considered, and the wicket which had been prepared by Verrall, could hardly have been improved on. The total score follows:

BELYEA SCRATCHED

LONDON, July 1.—Hilton Belyea, of St. John, N.B., has been scratched from the Diamond Sculls contest at Henley, owing to an attack of neuritis.

Victoria—First Inning

D. Hudson, c and b Peters	1
A. W. Cox, c Silcock, b Peters	24
F. A. Sparks, b Rivers	8
G. C. Grant, b Rivers	0
Maj. Cobbett, c Peters, b Rivers	12
G. H. Gillespie, b Peters	2
R. Wenman, b Rivers	0
Eric Quainton, b Peters	0
S. L. Watson, lbw, b Peters	0
G. Wilkinson, not out	3
A. Leighton, b Rivers	1
Extras	0
Total	52

Second Inning

D. Hudson, c L. Peel, b Rivers	0
A. W. Cox, b Thom	17
F. A. Sparks, c and b Rivers	1
G. C. Grant, b Peters	26
Maj. Cobbett, b Silcock	66
G. H. Gillespie, c Pears, b Thom	6
R. Wenman, b Silcock	4
Eric Quainton, run out	4
S. L. Watson, b Read	56
G. Wilkinson, b Eaton-Shore	17
A. Leighton, not out	12
Extras	16
Total	225

Vancouver—First Inning

G. R. Eaton-Shore, b Leighton	16
N. F. Peters, b Cobbett	41
W. L. Rivers, lbw, b Leighton	0
F. J. Peers, b Cobbett	16
W. M. Silcock, b Cobbett	19
G. Thom, b Wilkinson	9
T. Reed, b Wilkinson	0
L. W. Peel, b Wilkinson	4
J. Wallace, not out	4
H. S. Radcliffe, b Wilkinson	4
G. C. Peel, c Cox, b Leighton	5
Extras	8
Extras	126

Second Inning

G. R. Eaton-Shore, b Wilkinson	10
N. F. Peters, b Grant	13
W. L. Rivers, b Wilkinson	55
F. J. Peers, b Wilkinson	0
W. M. Silcock, c Quainton, b Leighton	4
G. Thom, b Wilkinson	0
T. Reed, lbw, b Leighton	13
L. W. Peel, st Watson, b Cobbett	10
J. Wallace, b Wilkinson	4
H. S. Radcliffe, b Wilkinson	5
G. C. Peel, not out	1
Extras	7
Total	122

Bowling Analysis

Victoria's 1st inns—	O.	W.	R.
Rivers	7.5	12	5
Peters	7	40	5

Victoria's 2nd inns—	O.	W.	R.
Rivers	11	49	2
Peters	10	54	1
Thom	5	40	2
Silcock	4	29	2
Radcliffe	1	14	0
Eaton-Shore	2	2	1
Wallace	2	14	0
Reed	7	7	1

Vancouver's 1st inns—	O.	R.	W.
Leighton	7.4	49	3
Wilkinson	8	48	4
Cobbett	6	21	3

Vancouver's 2nd inns—	O.	R.	W.
Leighton	8	45	2
Wilkinson	11.3	26	6
Cobbett	3	17	1
Gillespie	1	13	0
Grant	1	4	1

MOOSE JAW SCORES

REGINA, July 1.—With fifteen seconds to play, Moose Jaw Thistles scored the winning goal against Saskatoon in the Saskatchewan Connaught Cup finals here tonight, and won, three to two.

GORGE REGATTA GREAT SUCCESS

Programme of Events Was One of Finest Ever Run Off on Famous Victoria Waterway

DANAE SAILORS WIN TWO OF THREE RACES

Valdez Indian Paddlers Take Three Firsts—La Connor and Point Grey Crews Also Win

SOMEWHERE between five and six thousand people thronged the Gorge Park and its environs yesterday afternoon to witness the Dominion Day regatta held for the light cruiser crews of the Special Service Squadron, and everybody voted the affair a huge success. The weather was ideal—a day of the real Victoria variety—sunny and hot, with a cooling breeze; the events were each and every one well-fought out and exciting; and last but not least the arrangements made by the officials in charge reached a high level of perfection. Races started on time and were run off without a hitch, each one seeing a record number of contestants entered.

From Curtis Point to the Gorge Bridge, on the east side of the waterway, the bank was dense with watchers. On the other side another huge crowd congregated at the Elks' club quarters, while a great many more onlookers were accommodated in yachts and launches anchored and moored along the banks. Good music was supplied by the 16th Canadian Scottish Band.

Navel cutter races, gig races, whaler races and dinghy races by men of the four light cruisers of the Service Squadron, H.M.S. Dauntless, Delhi, Danae and Dragon, proved attractions of high calibre and of a sort seen by Victorians some years ago when Esquimalt was one of the principal stations for Royal Navy craft in the Pacific. The fine races put on by Indians from Vancouver Island, La Connor, Washington State, and from Point Grey, were also big attractions—more particularly to the sailors of the warships, the majority of whom had never seen the big war canoes and smaller Indian craft in action under the skilful guidance and strength of the Pacific Coast Indians. The long distance single scull race, from the Causeway to the Gorge, between W. Lock and V. Barnes, which was won by the former, was thoroughly appreciated, too.

The Programme

Long distance single sculls: 1, W. Lock; 2, V. Barnes.

Indian war canoes, eleven paddles: 1, La Connor; 2, Salmon Arm; 3, Valdez.

Naval gig race: 1, Dauntless; 2, Delhi; 3, Danae.

Indian canoe race, four paddles: 1, Valdez; 2, Saanich.

Naval whalers race: 1, Danae; 2, Delhi; 3, Dauntless.

Indian war canoes, Klootchmans: 1, Valdez; 2, Saanich; 3, Point Grey.

Naval cutters race: 1, Danae; 2, Dauntless; 3, Dragon.

Indian canoe race, two paddles: 1, Point Grey; 2, Saanich; 3, Kuper Island.

Dinghy race, Boys' Naval Brigade: 1, McCandless, Moraes and McCandless; 2, Huddlestone, Bird and Harding.

Indian war canoe race, eleven paddles: 1, Valdez; 2, La Connor; 3, Point Grey.

Indian canoe race, single paddle: 1, Point Grey; 2, Westholme; 3, Malahat.

Those in Charge

The programme of events was started at 2 o'clock and the National Anthem was played by the band at 5:20. Those in charge and who by their efforts and care made the regatta the success it was were as follows: Chairman of general committee, Mr. Arthur Manson; reception committee, Ald. John Harvey (chairman), Mayor Hayward, Mr. B. C. Nicholas and Mr. Miller Higgs; referees, Lieut. Wilson, R.N., Mr. F. J. O'Reilly and Mr. K. R. Streatfield; judges, Lieut.-Com. May, R.N., Lieut. McDonaugh, R.N., and Capt. F. James, R.N., retired; stewards, Mr. J. T. Braden, Mr. D. Miller, Mr. H. L. Johnson, Mr. E. Fisher and Mr. C. B. Sylvester; clerk of course, Mr. A. I. Kirkpatrick; starter, Mr. D. O'Sullivan; starter of Indian races, Chief M. Cooper; announcer, Mr. G. W. Allison; recorder, Mr. J. Wittcomb; prize clerk, Mr. J. S. McMillan.

The SPORTLIGHT by Grantland Rice

Dazzy Vance—the Brooklyn Boomerang

Year after year fate held him back,
Year after year he got nowhere;
Skidding along an offside track,
Hanging on with nothing to spare.
He never thought that the world was wrong,
Or looked on Luck as a blighting jade.
He took his trimming and came back strong,
And now he's leading the main parade.

* * * * *

The Uphill March

He appeared first in Des Moines, Iowa, March 4, 1893, under the name of Arthur C. Vance.

Twenty-one years later he broke out with Hastings in the Nebraska State League, starting one of the most unusual records in the history of baseball.

The career of Dazzy Vance, Brooklyn's great pitcher, might be used as a beacon light for the discouraged who are still trying to find an exit through the shadows.

For eight years Vance tried to work his way into the Big Tent, without being able to make the grade.

In 1916 both New York (Americans) and Pittsburgh gave him a shot at a job, only to turn him adrift.

From 1914 to 1922 Vance worked for Hastings, Neb.; St. Joseph, Toledo, Memphis, Rochester, Sacramento and New Orleans. It was not until 1921 that he hit his stride for New Orleans, winning twenty-one games and losing but eleven. That was his first lift over the barrier, after seven years of failure.

And just ten years after his first game he becomes the star pitcher of the major leagues, with a strikeout record that will not even be approached.

* * * * *

When an earnest athlete is tossed from one town to another for seven or eight years without making any headway he is inclined to get discouraged. Vance may have known a number of sinking spells, but he never quit aiming at the main goal. No other great pitcher has ever known such a long and discouraging period of uphill slogging. The Brooklyn Boomerang has earned all the applause now pushed in his direction. He deserves to wave in triumph.

* * * * *

Why Not?

"Why shouldn't the United States win every set of Olympic games," asks K. G., "with over 100,000,000 people and the enormous interest shown in sport and athletic training?"

Why shouldn't there be a reward for this interest and this training which is adding both to the health and happiness of so many millions? The argument is advanced in the above query that the United States deserves no credit for any Olympic showing. There is more than one nation around, with over 100,000,000 people, where athletic training is never encouraged. Why shouldn't this country receive credit for the earnestness and the thoroughness it has shown in building up the race?

* * * * *

No one has begrudged any praise for Finland's athletic glory, with a meagre population, comparatively, to pick from. Finland's showing has been a remarkable thing—an example for Europe to follow.

* * * * *

It has been said here and there that athletics and sport in general are badly overdone in America. China and Russia have had almost no athletic programmes through all their centuries of existence. Are they so much in front of the world as a result of this policy?

* * * * *

The First to Skid

As they are all about the same age, who will be the first of the Big Three to dip below the horizon and fade out—Dempsey? Ruth? Tilden?

They are all three parked around thirty. If Cy Williams and Jack Fournier, well over thirty, can continue hammering home runs, Ruth should be a star for three or four years more.

Tilden may not win the championship four years longer, but he will be playing one of the leading roles.

Dempsey still looks unbeatable, but he isn't practising his art as the other two are. However, he has less high-grade competition, and this makes a difference.

Dempsey, with two fights in three years—perhaps in four years—can hardly remain on the upgrade. But he hasn't the talent to face that Ruth and Tilden must move against at constant and stated intervals.

* * * * *

The Duffer Remarks

If I could only keep from traps
It might improve my score—perhaps.

If I could hole each mashie shot,
It ought to help my game a lot.

Nanaimo and Sailors Draw in Soccer Game

Last Year's Dominion Champions Held to 1-1 Score in Fast Football Exhibition at Royal Athletic Park Yesterday—Navy Team Show Best Form of Visit—Large Crowd Enjoys First-Class Match

PLAYING under a sweltering sun, the Nanaimo and Naval football elevens played to a one-all draw, in the exhibition soccer game, at the Royal Athletic Park, yesterday afternoon. It was the first time during their stay here that the Navy has had to battle against a team with a record like that of the Up-Island squad, and they put up the best fight since their visit here.

In the first half the men from the ships, playing one man short, had the edge, although the period ended with them at the short end of a 1-0 score. Several times the Navy broke through, but the stone wall defence put up by the ex-Dominion champions was too much for them and the ball would be cleared to safety. Watson, one of the best men on the field in yesterday's match, scored the only goal of the period when he put in a fast pass from Minto that had the naval goalie beat all the way.

Nanaimo Start First

Nanaimo played rings around the visiting squadron for the first part of the second half and gave the visiting custodian no little worry. The Navy staged a rally in the latter part of the half, and Honton, the brilliant centre forward of the sailors, tied the count when he scored on a pass from Glynn with a shot that gave Hughes little chance to save. For the rest of the period play was even, with both teams staging end-to-end rusher that gave the fans lots of thrills.

The Navy commenced the fracas with ten men on the field and play saw the Nanaimo eleven on the offensive. Minto put in a fast one which McLeod cleared in big league style. Play continued in midfield for a short while until Pratt, playing outside left for the Navy, broke away, beat the Nanaimo defence and put in a fast daisy-cutter which Hughes saved brilliantly. Pawcett and Honton worked some nice combination, and the former sent in a warm one which Hughes saved cleverly. Shaddock had a good chance to score, but his wild shooting sent several good passes wide or over the goal.

Extra Man Comes On

About half-way through the period the Navy's eleventh man came on and the sailors started an attack, Pratt and Honton giving Hughes some trying moments. Appleby broke away and worked some nice combination with Minto and Clark, but failed with the shot for goal. The Navy was given a corner which Glynn placed well into the goal mouth, Minto making a brilliant clear. Shortly after another corner was awarded, Pratt placing the ball nicely, McDougall making a fine save off Honton's header. Play was even until the whistle.

Navy Evens Score

Nanaimo started with a rush and had the ball in the sailors' territory for the best part of the first half, McLeod making many fine saves. Minto broke away in a brilliant individual effort and the Navy goalie pulled off a spectacular save. Appleby went through and beat the Navy defence, but his shot went well wide of the goal. Minto, Clark and Wilson had three shots in succession, which McLeod cleared nicely. Good work by Dickinson and Bell kept the Navy from scoring during this attack.

The Navy was given a free kick when Bell fouled Glynn, the latter taking the kick, which was saved well by Hughes. Honton, on a pass from Glynn, evened the count when he scored with a shot that gave the Nanaimo goalie no possible chance. The ensuing play was of a give-and-take nature, both teams trying hard to secure a decision. Following some good combination by the Nanaimo men, Minto put in a fast shot which hit the Navy upright. Honton duplicated this feat for the Navy just before the period ended.

Pratt, Honton and Glyn, on the forward line, gave a first-class exhibition, while Thomas and Devonshire, together with the two backs, played steadily for the Navy, with McLeod showing up well in goal. The miners had a very well balanced team, Hughes, in goal, Dickinson, McFarlane, Minto, Appleby and Watson being the bright lights.

The Line-up

The teams were as follows:

Navy—McLeod, Samuelson, Moxom, Thomas, Shaddock, Devonshire, Glynn, Pawcett, Honton, Wilcox and Pratt.

Nanaimo—Hughes, Dickinson, Bell, McDougall, McFarlane, Kenney, Minto, Clark, Watson, Appleby and Wilson.

Stoker Want, of H. M. S. Dragon, refereed the game, assisted by Jones, of Nanaimo, and J. Edmonds, of H. M. S. Delhi, as linesmen.

"KANT-KREASE"

Enjoy flexible collar comfort by wearing Tooke's "Kant-Krease." The Style you want in Waists. Banded to insure long wear.

35c. each—3 for $1.00

Tooke

Avoid Imitations Look for The Name

The Colonist's Pictorial Page

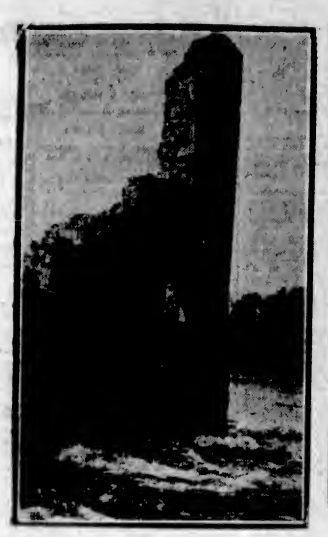

The picture above shows all that is left of the old grist mill at the Isle Bizarre, Quebec

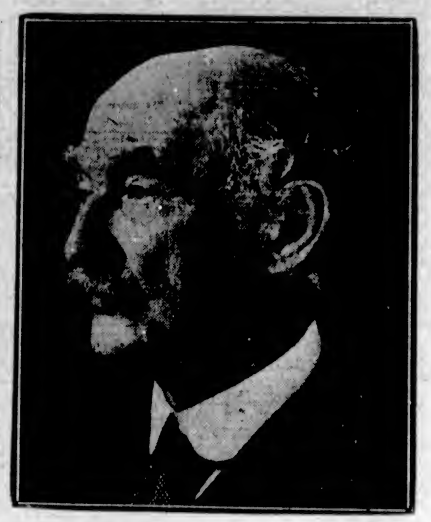

A recent photograph of Thomas Hardy, English novelist and poet, who has been endorsed by the P.E.N. club for the Nobel prize for literature

Above is a photograph of H. P. Faris, who was nominated for president of the U.S. by the Prohibition National Convention at Columbus, Ohio

Aldo Finzi, right-hand man of Premier Mussolini of Italy, who has resigned owing to charges following the murder of Deputy Matteotti

Mack, owned by R. E. Paige, of Toronto, and an ardent radio fan, photographed while listening in

—Photo by Paige Studio.

A photograph of Mlle. Andree Didiane, the theatrical vamp of Paris, who was married recently, and who had received more proposals for marriage than any other European actress

Roscoe "Fatty" Arbuckle, who has made a successful comeback on the stage at San Francisco and who plans to attempt to return to the movies, is here shown with little Jackie Coogan, a star of to-day

Probably one of the world's greatest optimists is Jay C. Goodrich, general secretary of the International Optimist Club, who recently paid a visit to Canada

The young lady pictured above is wearing a popular style of neck scarf made of cinderella silk

The above photograph shows Judson Strong explaining the intricacies of a radium timepiece to Miss Vieve Hamblet. The clock ticks every ten seconds and it is estimated it will run 10,000 years from the power of radium

Lord Kenyon, pro-chancellor of the University of Wales, who recently visited Kenyon College, Ohio, which was founded by his grandfather

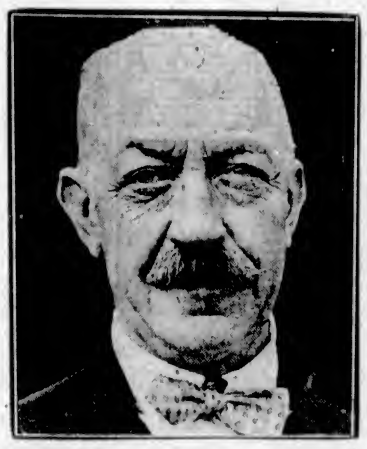

Prof. Cavalieri Caselli, of Italy, who has had patented his apparatus which has proven successful in foretelling of earthquakes 15 minutes before occurrence

Above is shown J. W. Sutherin, chief clerk of the U.S. aerial mail division, with the first of the new aerial mail boxes that are to be distributed along the route from New York to San Francisco

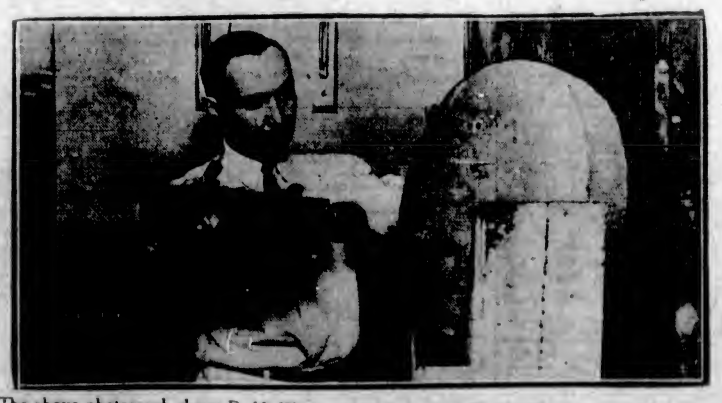

The above photograph shows D. H. Warren, dairy expert of Washington, who, with the aid of the x-ray, can examine the holes in Swiss cheese and determine whether it is fit to eat

The latest picture of Wm. G. McAdoo, who is seeking the Democratic presidential nomination

A photograph of the contestants going over the first hurdle in a heat of the 120-yard hurdles at Royal Military Academy sports recently held at Woolwich, England

Important Notices, Employment, Business and Professional Directory, Wants, Etc.

The Daily Colonist

INDEX TO CLASSIFIED ADVERTISEMENTS

For the convenience of those who wish to refer to any special advertisement in the Classified Columns, the following list has been alphabetically arranged, and each classification furnished with a number, viz.:

COMING EVENTS 1
MALE HELP WANTED 2
TEACHERS WANTED 3

The numbers shown on the right side of each heading appear in consecutive order in the columns. The alphabetical arrangement is not consecutive.

Acreage—For Sale 42
Acreage—For Rent 43
Acreage—Wanted 44
Agents—Wanted 15
Announcements 1a
Automobiles 28
Autos for Hire 34
Business Opportunities 34
Billiards and Pool 22
Boats and Launches 37
Business Directory 1
Coming Events 1
Cycles and Motorcycles 29
Church Notices 6
Dancing 21
Dressmaking 9
Educational 8
Farms for Rent 46
Farms for Sale 47
Farms Wanted 48
Flats and Apartments to Rent 21
For Sale—Miscellaneous 13
Furnished Rooms Wanted 17
Furnished Rooms to Rent 21
Financial 41
Houses for Sale 39
Hotel Directory 16
Housekeeping Rooms to Rent 19
Lost and Found 32
Music 7
Violin 7a
Singing 7b
Piano 7c
Miscellaneous 7d
Money to Loan 35
Personal 33
Professional Directory 39
Property for Sale 45
Property Wanted 47
Poultry and Livestock 27
Room and Board 15
Room and Board Wanted 16
Summer Resorts 41
Societies and Lodges 4
Situations Wanted—Male 4
Situations Wanted—Female 5
To Rent—Houses 23
To Rent—Furnished Houses 25
To Rent—Miscellaneous 14
To Exchange 8
To Lease 24
Teachers Wanted 3
Timber Brokers 1
Wanted—Male Help 2
Wanted—Female Help 3
Wanted to Rent—Farms 43
Wanted to Rent—Acreage 44
Wanted to Rent—Flats and Apartments 22
Wanted to Rent—Houses 24
Wanted to Rent—Furnished Houses 26
Wanted to Rent—Miscellaneous 14
Wanted—Housekeeping Rooms 20
Wanted to Buy—Houses 40
Wanted to Borrow 35
Wanted—Miscellaneous 14

CLASSIFIED ADVERTISING RATES

One and one-half cents a word each insertion, nine cents a word a week, with a minimum of 12 words; cash with order. No advertisement accepted for less than twenty-five cents.

Death and Funeral Notices, $1.40 first insertion, $1.00 for each additional insertion.

Marriages, Cards of Thanks and In Memoriam Notices, $1.00 per insertion.

Birth Notices, $1.00 per insertion.

Business or Professional Cards of four lines or under, $3.00 per month. Additional space at $1.50 per line per month.

FUNERAL DIRECTORS

PROMPT, EFFICIENT SERVICE
DAY OR NIGHT
SANDS FUNERAL CO.
1015 QUADRA STREET
Lady in Attendance
Phones: Office 1206; Residence 3221

WE pride ourselves in performing the sensitive tasks connected with the conduct of a funeral in the most tactful and efficient manner possible.
THOMSON FUNERAL HOME
1338 Quadra St. Phone 433
Est. Over 35 Years. Night or Day

COMING EVENTS 1

AFTERNOON court whist Wednesday, 2:30. Also straight whist 8:30; good scrip prizes. 1330 Government Street.

BRITANNIA, 512, L.O.B.A., will hold a garden party in the grounds of Mrs. Trousdale's residence, 321 Esquimalt Road, Thursday, 3rd July, 8 o'clock.

WILLOWS BEACH—Dance every Wednesday and Saturday, 8:30 to 11:30. Good music.

WANTED—MALE HELP 2

A SMART boy with wheel, $9 per week. Oak Bay Grocery.

DISTRICT manager wanted by B.C. firm to act as exclusive representative for Vancouver Island. Applicant must have executive experience and be in a position to invest at least $3,000. Bank references exchanged. Box 2323, Colonist.

EARN $5 to $25 weekly. The pleasant HOME WORK WAY—Making socks on the fast, easily learned AUTO KNITTER. Experience unnecessary; distance immaterial; positively no canvassing. Particulars, 3c stamp. Dept. 94-C., Auto Knitter Co., Toronto.

WANTED

MEN and boys, experience unnecessary, wanted to learn the motor trade, battery, ignition, vulcanizing, electrical, mechanical. All makes of cars. Special workshop and garage system of training, employment service and life scholarship.
INTERNATIONAL ENGINEERING SCHOOLS
910 View Street, Victoria, B.C.

MAKE money at home—$4 to $5 an hour for your spare time writing showcards for us. No canvassing. We instruct and supply you with work. West-Angus Showcard Service, 59 Colborne Bldg., Toronto.

RESIDENT master, to teach Spanish and commercial subjects; University graduate. Apply headmaster, University School, Victoria, B.C.

WANTED—A few good men to fell and cut wood in bush; good wages paid to suitable men. Apply R. Brown, Happy Valley, B.C.

WANTED—Young Englishman for light work at country house; $20 a month and board. Box 2385, Colonist.

50 AMBITIOUS pupils to join Spratt-Shaw Night School for Spring term. Reduced rates. Phone 38 for particulars. Spratt-Shaw School.

20 MEN, AT ONCE, TO COMPLETE NEW CLASSES in Auto Tractor Engineering, Vulcanizing, Battery, Ignition, Welding, etc. Write today for New Circular of Spring Courses.
We Also teach Bricklaying, Tile Setting and Plastering.
HERPHILL AUTO AND ENGINEERING SCHOOLS
1915 Granville Street Vancouver, B.C.

WANTED—FEMALE HELP 3

STENOGRAPHY, commercial preparatory, collegiate. Day school and night school. Spratt-Shaw School. Tel. 38.

WANTED—A lady to help with cooking and light housework, in country cottage at Elk Lake. Phone Colquitz 471.

WANTED—Middle-aged lady to assist with housework, in the country; no rough work; no children. Postoffice Box 891, Victoria, B.C.

SITUATIONS WANTED—MALE 4

HEALTHY employment for two boys, aged 16 and 17, for Summer months; good home essential rather than financial remuneration. Apply Box 8317, Colonist.

MAN, with son 16 years old, wants job on farm; can milk. Box 2387, Colonist.

POSITION wanted by men with sound business knowledge; able to take charge; accustomed to office or warehouse work; several years' experience on the road with high-class firm. Box 2421, Colonist.

SHOE Repairing—Advertiser wants to learn shoe repairing business. Will pay premium. Box 2413, Colonist.

SITUATIONS WANTED—FEMALE 5

JUNIOR stenographer would like position; will give three months services for small wages to gain experience. Phone 24411.

LIGHT housework daily, 2:30 to 15:30, by capable lady. Box 1449, Colonist.

LADY stenographer, with 4½ years' experience in law office, seeks similar engagement. Apply Box 8316, Colonist.

SITUATIONS WANTED—FEMALE 5 (Continued)

POSITION wanted by Englishwoman as housekeeper or to help with housework. Box 2310, Colonist.

STENOGRAPHER desires temporary or permanent work. Phone 2198R.

WANTED, by experienced Englishwoman, position for daily cooking. Phone 4233X.

EDUCATIONAL

B.C. DRAMATIC SCHOOL. All classes cancelled until after the big Alfresco Play. All students can take part. Phone 1926 or 4331R.

COACHING backward pupils and others during holidays, public school subjects. F. W. H., 2884 Lincoln Road, Victoria.

ENGINEERS coached for certificates. W. G. Winterburn, 121 Central Bldg.

EXPERIENCED master gives private tuition in all public and high school subjects; preparation for all examinations. Phone 3313Y.

MALVERN House School remains open during holidays for those wishing assistance in subjects. Beginners taken. For particulars phone Principal, 6458R.

SHORTHAND SCHOOL, 1011 Government Street. Business subjects, thorough tuition. E. A. MacMillan, principal. Phone 374.

SPROTT-SHAW School—Special Summer course, starting July 2nd. Courses: Commercial, Stenography and Collegiate, Individual instruction. Telephone 38 for particulars. Jas. H. Sealty, managing director.

MUSIC 7

BANJO, MANDOLIN, GUITAR, and all stringed instruments taught by W. G. Plewright, 1124 Broad Street. Phone 1244. Res. phone 1411X1. Hours, 1 to 9 p.m., except Saturdays.

MANDOLIN, guitar and banjo taught by Mrs. R. Attfield, 575 Oliver St. Phone 1443Y1.

MISS CLARE POWELL, L.R.A.M. Studio, 909-11 Hibben-Bone Bldg. Phone 6414.

VIOLIN

ADVANCED and elementary violin tuition. Drary Pryce, 1343 Fort. Phone 1444.

ERNEST SEMPLE violinist and teacher. Phones 3847 and 3747.

SINGING

DR. J. E. MODGSON—Singing and piano. Knabe grand. 3110 Government St. 2343R.

PIANO

ADAM BOYD, piano, singing and theory tuition; 1330 Johnson Street. Evening students taken. $3.50 (eight lessons). Phone 3937L.

MRS. E. SEMPLE — Pianist and experienced teacher of piano. Pupils prepared for examinations if desired. 1341 Mitchell Street. Phone 5747.

MISS M. ROBERTS, teacher of piano, organ and theory. 2333 Blackwood Avenue.

PIANO lessons, $5 per month. Success guaranteed; highly recommended. Box 2403, Colonist.

REGINALD H. COX, L. Mus. (McGill), pianoforte teacher. Homes visited. Studio, 1473 Fort St. Phone 2632.

TO EXCHANGE 8

ACRE chicken ranch, fully equipped, earning $100 per month, La Mesa, Cal., climate mean 65, maximum 72, ten miles east of San Diego. Owner wants chicken ranch Victoria district, near Sidney preferred. If you have something that will stand investigation, value of $7,500 and $2,500 cash, we can trade. Write, sending photos and full particulars to Grahle Francisco Bielfuss Co., La Mesa, Cal.

WATERFRONTAGE warehouse with wharf, $14,000. Would consider trade up to $1,000, with twelve years' time on balance. F. P. Higgs, 303 Pemberton Bldg. A number of other good trades on hand.

DRESSMAKING

A.—EXPERIENCED dressmaker, work by day. Phone 3438L.

ALL kinds of dressmaking; guaranteed. Room 193, Woolworth Bldg. Ph. 6417.

DRESSMAKING—Blouses, kimonos and alterations promptly done. Room 34, 1074½ Yates Street.

DRESSES and skirts made to order at The Famous Store, Ltd., 731 Yates St.

DRESSMAKING and plain needlework wanted; moderate charges. Phone 7328L5.

MISS BLAND, dressmaking parlor, 1113 Quadra St. (near Fort). Reasonable. Phone 4837L or 4013R.

TAILORING, dressmaking by day; no botched work. Phone 7349L3, after 5.

MISCELLANEOUS 10

ABSOLUTELY HIGHEST PRICES PAID for rags, bottles, tools, stoves, furniture or anything you wish to dispose of. We call anywhere, any time. Phone 4133.

BEST prices paid for rags, bottles, old carpets, old stoves, tools, etc. Veteran Junk Co. Phones 3931, 3798.

LAWN Mowers sharpened; saws filed; keys made. J. H. Cervar & Sons, 637 Fort St.

PAINTING, paperhanging and kalsomining. F. H. Ross. Phone 4312.

SAWS, all kinds filed, set, gummed, etc. Phone W. Emery, 1547 Gladstone Ave.

TO RENT—MISCELLANEOUS 14

TO Rent in Duncan—Well-located modern store. Apply J. H. Whittome & Co., Ltd., Duncan, B.C. P.O. Box 324.

HAMSTERLEY ANNOUNCEMENTS

HAMSTERLEY ANNOUNCEMENTS.

DANCING, with orchestra, at Hamsterley Lakeside, 8.30 to 11:30, Dominion Day (today).

Come and see the Surf Riding and the monkey.

FOR SALE—MISCELLANEOUS 13

CLOTHING, FURS, ETC.

FOR Sale—Suits, coats, dresses, skirts, sweaters, cardigans, at very reasonable prices. Your credit is good, if inconvenient to pay all cash. The Famous Store, Ltd., 731 Yates Street.

FOR tailoring, renovating, dyeing, phone 4150. D. F. Sprinkling, McGregor Block. Your own material made up.

DRESSES and skirts made to order at The Famous Store, Ltd., 731 Yates St.

MACKINAW and waterproof clothing for all outdoor men. F. Jones & Bros., 618 Johnson Street.

MUSICAL INSTRUMENTS

GOOD piano for sale or rent. Apply 1795 Fool Bay Road.

MASON & HAMLIN 11-stop organ, in fine condition, only $35. Tyldesley's, 749 Fort Street.

FURNITURE

BRASS bed, spring, and all-felt mattress, practically new; snap, $35. Island Exchange, 730 Fort Street.

BARGAIN—Upholstered chair; just as new; $17.50. Oddy's, 1213 Douglas St.

DEEP-STUFFED divan chair, just like new, only $35. Island Exchange, 730 Fort Street.

FOR Sale—China, household utensils, odd furniture, 3 large chesterfields, etc. Phone 3847.

FOR Sale—Simmons child's cot-bed, drop sides, $8. 617 Harbinger Avenue, or phone 1598.

FOR Sale—Tientsin rug, almost new, cheap. Phone 454.

MOTHPROOF American walnut bureau; infant's English treasure cot; large linen chest on castors. Apply 5040 Foul Bay Rd.

SNAP—Singer drophead sewing machine, 5 drawers, $22. Good beds from $7. Carter's, 354 Bay Street, corner Government.

SNAP—Solid oak extension table (three leaves), and six real leather-slated oak chairs; good as new, $46.50. Oddy's, 1613 Douglas Street.

WARDROBE trunk, in splendid order; cost new $90; our price $30. Island Exchange, 730 Fort Street.

WELL-MADE bookcase, with glass doors; bargain, $18.50. Island Exchange, 730 Fort Street.

MISCELLANEOUS

A SPECIAL Ten-Day Sale of Summer Millinery at the Ben Ton. Make your selection early. Fort, at Cook. Phone 805.

BEST rubber heels, 40c pair, put on. Men's soles and heels, $1.25. Only best leather used. M. White, 1211 Blanshard Street, next door to B.C. Telephone office.

FOR SALE—MISCELLANEOUS 13 (Continued)

ANYTHING that can be sold can be sold by mail. We plan, print, mimeograph or multigraph all classes of legitimate advertising by mail. We do all classes of circular work, circulars, postcards, addressing, copies of documents, financial statements, newspaper advertising, etc. Reliable mailing lists. Postage refunded on all undelivered mail matter when names supplied from this office. Prices low. Newton Advertising Agency, Winch Bldg.

A SMALL launch bargain—12-ft. boat, 4 exceptionally well built, with Evinrude engine, as good as new (has printing cup for Winter use). Bottom of boat is covered with heavy ship's oilcloth, making it very easy to keep clean. Immovable rowlocks, good pair of oars, oil tools, 5-gal. gas can with spout. Price for cash, $150. Apply to M. A. Wylde, Strathcona Lodge, Shawnigan Lake; or Syd Yates, near Carter's Store, Shawnigan Lake.

BABY carriages, all styles. Special carriages to order. Tires, hoods, repainting. Cheapest. Cor. Quadra and Fort. Ph. 4613Rd.

BABY buggies, cheapest in city, new and second-hand. All kinds of repairs. Brown, 593 Hereward Rd., Victoria West.

CABINET sewing machine, slightly used; big reduction. 718 Yates.

CIRCULAR postcards, including postage, 100 for $2.50; following hundreds, $1.50. Newton Advertising Agency, 24 Winch Bldg.

CLEVELAND tractors (Cletrac tractors), 2 late models, carefully used and in A1 mechanical condition. 16-h.p. on drawbar, 26-h.p. pulley. Just the thing for plowing, general farm work or commercial sawing. THE PRICE IS RIGHT. For sale singly. Apply phone 933 or 6391Y, or write 141 Pembroke Street, City.

CARPETS, every description, guaranteed clean and sterilized. Largest stock in city. See ours before purchasing. Island Window and Carpet Cleaning Co., 917 Fort St. Phone 3819.

CAMERA, half-plate, triple extension, 3¼-inch daylight developing tank. Phone 2897Y.

CAMP stoves, cast iron, 4-hole, small, cheap. Eastern Stoves, 383 Fort.

CAMP stoves, closing out stock, cheap. Eastern Stove Co., 818 Fort Street.

DROPHEAD sewing machine snaps, $19.50, $22.50, $35. 713 Yates.

EVINRUDE for sale at a bargain; absolutely as good as new. Price for cash $100. Apply M. A. Wylde, Strathcona Lodge, Shawnigan Lake, V.I.

ENGLISH 13-ft. fly fishing rod, in A1 condition, only $9.50. Island Exchange, 730 Fort Street.

FOR Sale—Very good McClary's large gas range, complete with large oven, and also Ruud tank heater. Will sell cheap, as we are moving out of gas district. Apply 2323 Government Street.

FOR Sale—Almost new Enterprise range; will sell at $35 for quick sale. Phone 2123L.

FOR Sale—120 feet sprinkling pipe, in perfect order. Apply 3048 Penzance Rd., Foul Bay.

FOR Sale—Rifle, .32 cal., $4.50; Prisma glass, 6 plus power, $6.75; English pocket camera, $12.50; old violin and case, $17.50; mandolin, $3; Stewart banjo, $12; field glasses, $4.75; genuine French pearl necklaces, $5.75; set of phones, $3.75; leather suitcases, $1.75; Dunlop outer covers, new, $3; boy's bicycle, $12.50; gent's Perfect bicycle, $32.50; gold-filled spectacles to fit any sight, $1.75. Jacob Aaronson's New and Second-Hand Store, 331 Johnson Street (4 doors below Government Street). Phone 931.

LOCAL clover hay. H. Thompson, Old West Road.

LUMBER at reduced prices—60,000 ft. 1-inch boards and 3-inch, all widths and lengths. Glazed sash, frames, millwood. Green Lumber Co. Phone 2337.

LATEST style wicker buggy, like new, $18.50. Tyldesley's, 749 Fort Street.

MAILING list of 1,050 well-to-do Vancouver residents, specially prepared by reliable Vancouver authorities. Price of list, $35, which will not be sold to any two people or firms in the same line of business. If addressing only is required, our charge is $19 per thousand for supplying the names and addressing. Newton Advertising Agency, Suite 24, Winch Bldg., City.

MALLEABLE steel range, $3 per week. Phone 4359. 1424 Douglas Street.

OIL stoves of all kinds repaired by experts. Eastern Stoves, 383 Fort.

PICTURE frames to order, 50c and up. 713 Yates.

RANGES sold, repaired, traded, moved, connected; coils made. Southall, 752 Fort.

TURNING and screw-cutting lathe, 14-in. swing, 5-ft. bed, with two chucks; price $200. Apply J. Fenton, c/o Pilmley's Garage.

TOLEDO 2-lb. computing scales, in splendid condition, only $35. Tyldesley's, 749 Fort Street.

THREE Motorcycles, one 1-5 H.-P. Fairbanks-Morse stationary engine. Mass Store.

WE will supply envelopes already addressed to homes in Victoria (including City Rural and Esquimalt), at 17 per thousand. Mosaic envelopes at 19 per thousand. Postage refunded on undelivered mail. Total number, 8,817. Newton Advertising Agency, 24 Winch Bldg.

100 CIRCULAR letters including stationery, $2.00 to $3.50; following hundreds at 50c. Newton Advertising Agency, 24 Winch Building.

Established 1893
"Advertising is to business as steam is to machinery"
THE VALUE OF A GOOD NAME
No other thing means so much to the success of a business as that of a "Good Name." It is the prime requisite of success in business, no matter what product is being offered to the public. "Rome was not built in a day"; neither can a "Good Name" be, but truthful advertising will speed the merchant in the latter goal.
NEWTON ADVERTISING AGENCY
Advertisement Writers and Advertising Contractors
Multigraph and Mimeograph Circular Letters and Postcards—Addressing. Mailing Lists. Rates Quoted for Local, Dominion and Foreign Publications.
Suite 24, Winch Bldg. Phone 1015

WANTED—MISCELLANEOUS 14

MRS. JOWITT'S, 621 FORT STREET. Will repay you in bargains in Ladies', Gents' and Children's High-Class Clothing, Hats, Shoes, etc.
Men's Suits Wanted. Phone 2104.

ABSOLUTELY best cash prices paid for ladies', gentlemen's and children's good-class discarded clothing. Phone 5552, or call Mrs. Wardale, 1803 Douglas St.

ANTIQUES wanted, furniture, silver and china. Woollatt's—Note new address: 1036 Fort St. Phone 918.

BEST prices paid for good-class furniture, carpets, china and silverware. Phone 1393.

CALL 4146. WE PAY BEST PRICES for bottles, rags, tools, stoves, furniture, or anything else you wish to dispose of. We call anywhere, any time. Try us.

DON'T Hesitate—Phone 3494 if you have any furniture you wish to dispose of. Our representative will call and offer current prices. Island Exchange, 730 Fort St.

DIAMONDS and old jewelry. Aaronson's, 631 Johnson Street. Phone 736.

GENTLEMEN'S DISCARDED CLOTHING BOUGHT
BEST PRICES PAID WE CALL
SHAW & CO.
736 FORT STREET PHONE 401

GOOD ranges bought; spot cash paid. Phone 5716.

HARVARD CLASSICS, Dr. Eliot's five-foot bookshelf. State snap price for cash. Box 8331, Colonist.

RAGS, bottles, old clothes, sacks, junk, etc.; best prices. Phone 5143X1.

SPEED camera wanted, 4-5 lens, in good condition; must be cheap. Apply Box 2024, Colonist.

WANTED—Water tank and second-hand ram. State capacity per hour. Pilmley's Garage.

WE WILL CALL AT ANY ADDRESS and pay highest prices for bottles, rags, tools, stoves, furniture or anything else. Top prices paid. Phone 2158

ROOM AND BOARD 15

A GOOD room and board in private family; garage; close in. 1906Z.

A PLEASANT room and good board for quiet business man; James Bay, one block from Empress Hotel. Phone 4013R.

ABERDEEN, 941 McClure St.—Private hotel; garden and tennis court; hot and cold water in rooms; white cooking. Phone 10130.

A BRIGHT downstairs room, in superior house, view sea; board optional. 4973Y.

BRIGHT rooms, with board, close to High School. 1414 Harrison Street.

BON ACCORD, 848 Princess—Room and board; home cooking; close in. Phone 4423.

BEACON Hill Park—"Hill House," convenient, comfortable, moderate. 645 Simcoe Street. 2533R.

COMFORTABLE, airy room and good farmhouse fare; very moderate terms; frequent stages; 8 miles from Victoria. Box 8339, Colonist.

COMFORTABLE room and board, private family, good cooking. 1329 Johnson. Phone 3837L.

CROSSFIELD Convalescent Home—Chronic invalids, elderly persons. 1233 Richardson Street. Phone 1430.

NICE bedroom, newly furnished, lady or gent; close to park, bowling green and beach; walking distance to town; use of sitting-room and board if desired. Box 8317, Colonist.

PARKVIEW LODGE—Excellent table, comfortable rooms; terms moderate. 336 Douglas. Phone 72140.

ROOM and board in first-class house; moderate terms for teachers. 1357 Camosun Street. Miss Hadwen. Phone 32141.

WELL furnished home, good table, canning water; terms moderate. Sunnybrae, 393 Burdett Avenue. Phone 3421L.

1144 ROCKLAND — Board residence, home cooking, furnace heat; moderate; central. Phone 5765R.

FURNISHED ROOMS WANTED 17

ONE or two furnished rooms, within walking distance of Victoria High School, with use of sleeping porch. Reply to Box 2331, Colonist.

FURNISHED ROOMS TO RENT 18

CLOSE Parliament Bldgs., 939 Toronto—Select rooms, running water, gas, garage. Phone 5009Y.

MONTROSE HOTEL—Cleanliness and comfort; modern; central; quiet. Day or week. $4 up. New management. View and Blanshard.

HOUSEKEEPING ROOMS TO RENT 19

DELHI HOTEL—Housekeeping and single rooms. 617 Yates St. Mrs. Skelton.

DUNEDIN Rooms, 749 Fort St.—Housekeeping rooms and suites; bedrooms; hot and cold water every room; steam heat. Phone 4411.

FURNISHED rooms and housekeeping rooms to rent. 1175 Fort Street. Phone 17341.

HOUSEKEEPING rooms, also two or three-room flat, all conveniences. 330 Vancouver St. Phone 3913X.

HOUSEKEEPING and single rooms, furnished, every convenience; near Parliament Buildings. 490 Quebec Street.

HOVE LODGE — Housekeeping rooms, children not objected. Phone 7303Q. 216 Michigan Street.

HOUSEKEEPING rooms, electric light, hot and cold water, steam heat, gas, elevator service, $8 to $14 per month. The Griffith Co., Ltd., Hibben-Bone Bldg. Phone 1492.

HOUSEKEEPING rooms, with gas for cooking, every convenience. Phone 5894L.

HOUSEKEEPING rooms, $10 and up; all conveniences. 941 Burdett Avenue. Phone 5428.

RITZ HOTEL, 719 Fort—Rooms, suites, housekeeping rooms, fully modern; elevator service. Phone 31, 93.

WELL furnished housekeeping rooms, near park, Pac. Bldgs.; adults. 596 Gov't.

$8 PER Month—Furnished housekeeping rooms, fuel, cabins. Phone 3739L. 1033 Hillside.

WANTED—HOUSEKEEPING ROOMS 20

WANTED—By elderly lady, unfurnished housekeeping rooms, Hillside district. Phone 4092.

FLATS AND APARTMENTS TO RENT 21

1277 Oscar St., 3 rooms, bath, etc., $22.50
2314½ Fort St., 3 rooms, bath, etc., $18.00
F. R. BROWN & SONS
1113 Broad St. Phone 1072

AT Mount Edwards, Vancouver Street—Furnished and unfurnished flats for rent.

ALANDALE Apartments, Linden Avenue. Apply caretaker, or phone 5265.

AT Beacon Hill Apartments, 431 Vancouver Street—Nice front furnished suite. Phone 3332.

BEVERLEY BUILDING
APARTMENTS and SINGLE ROOMS, 734 YATES STREET.
Strictly first-class. Unlimited hot water, private baths, steam heat, gas, electric light; elevator every day. Finest building in city for light housekeeping.
Look for our sign. Phone 5475L.
Managed by Jas. A. Griffith.

AT October Mansions—A furnished and unfurnished apartment to rent. Phone 5523.

AT LeRoy Apartments—Completely furnished three and five-room suites. 543 Montreal.

AT Leland Apts., 2515 Douglas—Bright, modern 3-roomed suites, furnished or unfurnished.

AT Normandie Apartments, corner of Cook and Balmoral Road—Furnished suites.

AT Wick Building, Oak Bay Avenue—Cozy three-room suite. Apply Janitor.

BROADWAY Apartments—Superior (near Parliament Bldgs.).—Attractive, modern, furnished suites.

BRIGHT, warm, modern apartment, $15. Gleneagles Apartments, 919 Cook St.

BRIGHTLICOT—Furnished suite; exceptionally exclusive, part owner's home; nice grounds. Phone 6773Y.

CARLTON—Furnished suites; also rooms, heated; week, month. 731 Pandora. 5525Q.

CYN-DO-MYR Apartments—Largest and best furnished apartments in the city; 435 Michigan Street. Phone 5257L.

FIELD Apartments—Furnished suites to rent by the week or month; garage; opposite Armories building. Phone 1585Q.

FOUR-ROOM suite, unfurnished, hot and cold water, gas stove, $18. Phone 3701R.

MOUNT DOUGLAS Apts., Oak Bay Junction—Comfortable furnished double suite; also small suite; every convenience.

MORRISON Apartments, corner Hilda and Chester, Fairfield — Large furnished suite; also smaller. 7150L.

ONE, two and three-room apartments, furnished or unfurnished, 357 Pandora. Phone 951 or 3918Q.

ONE, two and three-room suites, unfurnished and furnished. Phone 951, Central.

ST. HELEN'S Apartments, 838 Courtney St. (opposite Cathedral). Housekeeping rooms, single and en suite; bedrooms. Phone 5501Q.

SAVOY Mansions — Unfurnished suite. Phone 1591.

STAFFIELD — Newly-built, attractively furnished five-roomed flat. Phone 3424R.

THE KENSINGTON, 619½ Pandora Ave. —Furnished suite for rent; adults only. Phone 4495Q.

UNFURNISHED upper flat, in private home on sea front. Phone 5446X1.

2 THREE-ROOM very comfortable furnished suites, with gas, $21 per month. 2 two-room partly furnished suites, $8 per month. Victoria Realty Co., 215-17 Central Bldg. Phone 5024.

507 SIMCOE ST.—Fully furnished two and three-room suites; hot and cold water; rents moderate. Phone 1292.

$13.50—CHEERFUL apartment, partly furnished, two rooms, ground floor; also cottage. 5916R.

4 ROOM modern suite, close in, $18. Apply J. N. Holland, 202 Pemberton Bldg. Phone 1591.

TO RENT—HOUSES 23

AT 1911 Vinlaig Street—Modern, seven-room house; fine location; clean, cosy, convenient; cheap rent. Apply Owner, phone 4703R.

1113 FERNWOOD ROAD, 7 rooms, furnace and garage $20.00
3142 FIFTH STREET, near Quadra, School; 8 rooms, modern $22.50
J. B. LIVSEY
504 Sayward Block Tel. 464

FURNISHED and unfurnished houses. F. P. Higgs, 303 Pemberton Bldg.

FOR Rent—2-story house, $12 per month. Yates Street near Cook. Thos. Pillmley, Ltd.

FOR Rent—5 cottages on Highview; splendid view of surroundings; in good condition; $10 per month each. Dunford's Limited, 824 Pemberton Bldg. Phone 4242.

FOR Rent—Richmond Rd., 3 rooms, modern, $12.50; 4 rooms, Devonshire Rd., $17.50; 6 rooms, Hillside, modern, $18; Lexton Ave., 7 rooms, modern and gas range, $22; 5 rooms, Menzies, garage, $27.50; 5 rooms, close in, $12; 10 rooms, modern, newly decorated, $40; Fairfield, 3 rooms, $18; Foul Bay Road residence, 9-roomed bungalow, 1½ acres, tennis court, $30. Cross & Co., Belmont House.

FOR Rent—Modern bungalow, partly furnished, near Foul Bay beach. Apply 2043 Penzance Road, Foul Bay.

HOUSES, furnished and unfurnished, for rent and for sale on easy terms. Lloyd-Young & Russell, 1012 Broad Street. Phone 4522.

HOUSE to rent on Blanshard. Apply to 2314 Blanshard Street.

MODERN 6-room house, in city; rent $10 per month. Phone 183 or C. C. Smith. Also Summer shacks at Cordova Bay.

NICE 3-roomed cottage, basement; city water, light; barn, chicken house; close to Douglas St. cars; $8 month. Box 3422, Colonist.

SIX-ROOMED house, large garden, fruits, greenhouse. 1232 Holly Street, corner Belmont, near Oaklands School; rent $15. Apply next house. Phone 1207.

$15—MODERN 6 rooms, James Bay. $15 $20—Modern 6 rooms, Oak Bay. $30—Modern bungalow, Oak Bay. $30—Modern bungalow, Fairfield. Harry Ampblett, 512 Union Bank Bldg. Phone 6900.

5 ROOMED bungalow, close Stadium Arena, Oak Bay. Apply 1465 Burdett Avenue.

5 ROOMED modern, clean bungalow; rent $13. Phone 3335L.

WANTED TO RENT—HOUSES 24

FULLY modern bungalow, two bedrooms, garden; garage and chicken house preferred; in or near Victoria; must be nice place. Immediate possession. Write fully. Box 8343, Colonist.

WANTED TO RENT—FURNISHED HOUSES 25

WANTED—Furnished house, July or August, in Victoria (preferably Fairfield); 2 or 4 bedrooms, rent one month. Reply particulars, Rev. Clarke, Grand Forks, B.C.

TO RENT—FURNISHED HOUSES 26

A 5-ROOM bungalow to rent, July and August or longer; piano, cutlery, linen. Phone 2223L or 1531. 1323 Balmoral Road.

A COMPLETELY furnished six-roomed house, close in; reasonable rent. Phone 4439Q.

A FURNISHED kitchen and bedroom, $20; 2 bedrooms and kitchen, $35. 1351 Pandora, 1 block from High School. For appointment phone 4793L.

A PART of furnished house to rent for Summer months, near park, 3 bedrooms, to careful tenant. Box 2304, Colonist.

BEAUTIFUL 9-roomed fully furnished home, in best residential district, available immediately for 3 months. For particulars apply to Swinerton & Musgrave, 240 Fort Street.

CALEDONIA Ave., 9 rooms, $30. Oscalite St., 3 rooms, $35. Oak Bay, 7 rooms, $45. Off Quadra, 4 rooms, $25. Foul Bay, 5 rooms, $45. Brentwood Bay, 3 rooms, $12. Brentwood Bay, large lot, cabin, $20. H. G. Dalby & Co., 884 View, opposite Spencer's.

CORDOVA BAY—To let, four-roomed furnished cottage. Phone 3154.

COSY two-room cottage, furnished, close in, $10. Also 3-room house, furnished, $30; references required. Phone 6110L.

FOR Rent—Furnished housefloat at the Gorge; phone, water and fuel. Phone 2709L.

FOR Rent—2 furnished suites, choicest location in Fernwood, $27.50; 5-roomed modern bungalow, Oak Bay, $40. Cross & Co., Belmont House.

FURNISHED home, 5 rooms, modern, near Uplands and Willows Beach, $45. Commercial and Financial Corporation, Ltd., 732 Fort.

OWNER of 7-room semi-bungalow will rent main floor, five commodious, very clean, bright rooms, fully furnished (no linen); 3 double beds, piano, etc.; furnace, cement basement, $35 month or offer; includes light, water, phone; close in, strictly residential, easy walk to new High School, churches and city centre. Victoria Realty Co., Central Bldg. Phone 5024.

WELL-FURNISHED bungalow, on Shoal Bay waterfront; veranda, sunroom, fireplace; garage. Telephone 5449X1.

4-ROOMED house to let, July and August, near High School, $35 a month. 1413 Tanotan Street.

$30—MODERN furnished bungalow, immediate possession. $35—Fully furnished 5-roomed bungalow, for two months; good location. $42—Splendid fully furnished bungalow, near park and sea, in Fairfield. Harry Ampblett, 512 Union Bank Bldg., Phone 3900.

5-ROOM cottage, furnished, modern; Foul Bay waterfront. Phone 7232. 1369 Crescent.

4 ROOMS, furnished, and garage; close in; July and August. 1125 Fort Street.

POULTRY AND LIVESTOCK 27

POULTRY & SUPPLIES

HEN, with nineteen White Leghorn chicks, Experimental Farm strain, 10 days old, $4.50. Phone 6594L1.

BROILERS. SPRING CHICKENS. SEE our selection of fresh-killed Broilers, Spring Chickens, Turkeys and Boiling Fowl. Our prices are right and quality the best.
Eggs are advancing. Buy now.
JOHN DAY
Government St. Market, and at Main Entrance Stall, City Market. Phone 1033
The Home of the New Laid Egg
English Bulldog Puppies, pedigreed

LIVESTOCK

A JERSEY-GUERNSEY cow for sale, with or without calf; freshened one week. Apply 2746 Quadra Street.

GOOD Toggenberg milking goat for sale; also purebred Toggenberg buck kid, best milking strain. Miss Payne, "Meadlands," Sidney, Vancouver Island.

SHETLAND ponies—Breeding stock of 10 head, harness, buggy, for sale. Rogers, 753 Tolmie Avenue, entrance off Carroll St., on Burnside Road.

DOGS AND CATS

FOR Sale—English bulldog puppies, sired by Pacific White Rascal the Second, C.K.C. S.B. 38214. Pacific Bulldog Kennels, Registered, 5467 Douglas Street.

FOR Sale—Registered Pomeranians and Persian cats, from imported and champion stock. 3685 Belmont Ave. Phone 5929Y.

FOR Sale—Two smooth terrier dogs, two wires, dog and bitch; pedigree stock. Apply evenings, 751 Powderly Avenue.

HUSKIE dog for sale, 10 months old; very reasonable price. Phone 6597R. Or apply 55 Moss Street.

PEDIGREE collie puppies for sale. Phone 5599R.

CANARIES, CAGEBIRDS, ETC.

A MOULTING not all my birds. Now is your chance to buy choice rollers at a bargain. All cages must go; also breeding cages. The Jersey Aviary, 1516 Work St.

SPECIAL—Young Panama parrots, $20 each. This week only. Apply Bird & Pet Store, 754 Yates Street.

MISCELLANEOUS

SKIMMED MILK for hogs, calves and chickens, 10 c gallon. Vancouver Island Milk Producers' Association, 930 North Park Street.

AUTOMOBILES 28

AUTO Bargains—1923 Ford, like new, $375. '24 Chevrolet Superior; McLaughlin Four, $150. '14 Ford touring, $175. Ford bus, passed by the Board of Censors, $350. '21 Ford delivery, $200. Capital Service, 2052 Fort.

AUTOMOBILES 28 (Continued)

DRASTIC CLEAN-UP OF GOOD USED CARS

WE plan to drive out a great many of our cars this week by offering prices that will do the trick. If you need a good car call and select the one you want, on easy terms to suit your convenience.

CARTIER BROS.
724 Johnson Street Phone 5237

A CADILLAC 3 Sedan 7-pass., $350; Hudson Super 6 Cabriolet, 9-pass., $1,100; Cadillac 5-pass., Model 57, like new, $2,000; Packard 12-pass. stage, $3,750. No finance fees charged.
USED PARTS for Cad

A Mart for Busy Readers—House and Business Property for Sale and Exchange

BUSINESS OPPORTUNITIES 36
(Continued)

TWO BEAUTIFUL SUMMER RESORTS SHAWNIGAN LAKE—Lovely Summer hotel, 3 rooms, two dining-rooms, two kitchens, parlor, fully furnished, with piano. Small bungalow, with large verandas; 4 boats, gasoline launch, 2 acres of ground; on water and near C.N.R. A real snap, for $3,200.

BEAUTIFUL grounds, houses, booths, stands, tearooms, candy booths, near Cadboro Bay beach. This is a real snap. Let us tell you about them.
CROWN REALTY & INVESTMENT CO.
The Business Specialists

$1500 BUYS one-third interest in profitable expanding business; security given; also manual employment if desired. P.O. Box 174, Victoria.

$750—A WINNER—Grocery Business bringing in revenue of $110 monthly. No fixtures, fittings or utensils to buy; nice bungalow attached. Rent, $20, covers everything. Established 1912.

THINK IT OVER—Large vacant store FREE (splendid location) in a business and apartment block now paying 16 per cent.; practically new building; cost over $7,000. Today, $3,000; terms.

PATTERSON REALTY, 855 YATES

BOATS AND LAUNCHES 36

A SMALL launch bargain—18-ft. boat, exceptionally well built, with Evinrude engine, as good as new (has priming cup for Winter use). Bottom of boat is covered with heavy ship's oilcloth, making it very easy to keep clean. Immovable rowlocks, good pair of oars, all tools, 3-gal. gas can with spout. Price for cash, $150. Apply to M. A. Wylde, Strathcona Lodge, Shawnigan Lake; or Syd Yates, near Carter's Store, Shawnigan Lake.

A GOOD buy, in good condition—18-ft. launch, 4-h.p. Eagle engine, lots of accessories; $35. Box 5415, Colonist.

EVINRUDE for sale at a bargain. Absolutely as good, if not better than new; price for cash $100. Apply M. A. Wylde, Strathcona Lodge, Shawnigan Lake, V.I.

FOR Sale—16-ft. launch, finished in mahogany and teak; 3-h.p. engine; just overhauled; $125. Phone 6321R.

FOR Sale—New cabin launch hull, also 5-h.p. 4-cycle Wolverine engine. Phone 5416L.

FOR Sale—The 50-ft. steam tug Nora, in A1 running order. Owner leaving town. For references to condition of hull, etc., apply to Turpel's Marine Railway. Other information can be had by phoning 1332.

FOR Sale—Cabin launch, 22 ft. long, with 7½-h.p. Ferro marine engine; $175. Apply Hamilton's Boathouse, Gorge Road.

LAUNCH 36 ft., open, cypress hull, 4-h.p. Lenox engine, in A1 condition. Seen by appointment at 1366 Stanley Avenue. Phone 3657Y.

WANTED — Rowboat, complete; flat-bottomed considered. Box 4398, Colonist.

22-FOOT cabin cruiser, 4-h.p., 4-cycle, $600; good condition. Phone 13.

BUSINESS DIRECTORY 37

AUTO RADIATORS AND FENDERS

AUTO Radiator and Fender Specialists. Workmanship that cannot be excelled
BURGESS BROS.
1301 Government Street Phone 2667

BUILDERS AND CARPENTERS

ANYTHING in house repairs. Roofs repaired and tarred. Work guaranteed. Estimates free. Phone 7672, 0345L.

ANYTHING in building or repairs. Phone 1782. Roofing a specialty. T. Thirkell.

BRICK AND CEMENT

BRICKWORK, concrete, etc.; boiler setting specialty. D. W. Burnett. 6146.

CHIMNEYS, mantels, boiler work, cement work. Horspool, 363 Davida Ave., Gorge.

BUILDING MATERIAL

LAMATCO," 3-ply panelling, beaver board, roofing and building paper; glass of every description; old mirrors resilvered. Wm. O'Neill Co. (Victoria), Ltd. Phone 1127. 531 Yates Street.

BOOKS

JOHN T. DEAVILLE, Prop. B. C. Book Exchange, library, 816 Government St. Phone 1737.

CARPET CLEANING

Island Window and Carpet Cleaning Co., 617 Fort St. W. H. Hughes. Phone 6015. Largest and most modern plant in city. Hamilton-Beach or shampoo. Alterations, repairs, relaying, sizing, etc. Estimates free. Vacuums for rent.

DRYGOODS—WHOLESALE

WHOLESALE DRYGOODS—Turner, Beeton & Co., Ltd., wholesale drygoods, importers and manufacturers. Men's furnishings, tents, "Big Horn" Brand Shirts, Overalls. Mail orders attended to.

DYEING

YOUR VERY BEST RUGS—You're afraid to send Oriental rugs to the cleaners! Why, there's nothing to be afraid of when you send them to the City Dye Works, because they will come back to you like new, absolutely unharmed. Telephone 7k.

ENGRAVING

GENERAL engraver, stencil cutter and seal engraver. Geo. Crowther, Green Block, 1210 Broad Street, opposite Colonist.

EMBOSSED STATIONERY

PRIVATE STATIONERY embossed in any design or color. The Colonist Printing Company, Limited.

EXPRESS AND TEAMING

DRAYMAN — Joseph Heaney, office at 1264 Wheat Street. Phone 171.

MOVE your furniture by motor or team; quick and reliable service. Entrust to J. D. Williams. Phone 876.

FURNITURE MOVING

ABOUT furniture moving, packing, shipping or storage, see Jones & Lamb Transfer Co. Forwarding and distributing. Cut rates on freight to Eastern points. Office phone 1247. 727 Pandora Avenue.

FIRE INSURANCE

J. R. SAUNDERS, Automobile and Fire Insurance, 1006 Langley Street. Phone 2119.

GUNMAKERS

JAMES GREEN, 1619 Government Street. Phone 1734. We make gun stocks, or bend them in fit. Barrels bored, straightened, browned and blued. First-class guns bought and sold.

GLASS

BROKEN windows leaded glass repaired. H. Burak 1319 Davie. Phone 8117R.

GRINDING

LAWN MOWERS ground and repaired, saws filed, scissors and general grinding. J. F. Lea, 1451 Broad St. Phone 662.

LANDSCAPE GARDENER

GARDENS planned; clearing, grading, lawns guaranteed, fencing, sidewalks. Inclusive price. Phone 4119Y.

LITHOGRAPHING

LITHOGRAPHING — Lithographing, engraving and embossing. Nothing too large and nothing too small. Your stationery is your advance agent. Our work is unequalled west of Toronto. The Colonist Printing & Publishing Co., Ltd.

PUBLIC STENOGRAPHER

MISS M. UNWIN, deputy official stenographer. Verbatim reports of meetings, etc. Phone 6711; res. 6134L1.

MISS PIKE, 611 Jones Bldg. Work strictly confidential. Phones 4586 and 7464R.

OXY-ACETYLENE WELDING

CAST iron, brass, steel and aluminum welding. H. Edwards, 634 Courtney St.

PAINTING AND PAPERHANGING

PAINTING, paperhanging and kalsomining; rates reasonable. B. Lowry. Phone 4721L.

PATENTS

PATENTS, trade marks, designs, copyrights. Featherstonhaugh & Co., the old-established firm of patent attorneys. Offices: 1070 Rogers Building, Vancouver, B.C.

T. L. BOYDEN, M.I.E.E., registered patent attorney, 615 View Street. Phone 612.

BUSINESS DIRECTORY 37
(Continued)

PLASTERING AND CEMENT WORK

J. ALLEN, Plasterer—Estimates given on plain and ornamental plastering, cement work, repairing, etc. Phone 6056. 2449 Beach Drive.

PLUMBING AND HEATING

R. SMITH, Oak Bay Plumber, 707 Transit Road. Phones 5353 and 1105.

TYPEWRITERS

TYPEWRITERS, new and second-hand. Repairs, rentals, ribbons for all machines. United Typewriter Co., Ltd., 703 Fort Street, Victoria. Phone 4762.

WINDOW CLEANING

ISLAND WINDOW & CARPET CLEANING CO., 617 Fort Street.
"The Pioneer Firm"
Hardwood floors waxed and polished by electric machine. W. H. Hughes, Proprietor.

VETERANS, Window Cleaners—We do good work. Phone 6249. R. Crowshaw.

PROFESSIONAL DIRECTORY

ACCOUNTANTS

CHAPMAN & SON, accountants. Audits, systems installed. Government returns compiled; public stenographer. 217 Yates Street. Telephone 7299.

BARRISTERS

DUNLOP & FOOT
Barristers, Solicitors, Notaries, Etc.
Members of NOVA SCOTIA, MANITOBA, ALBERTA and B.C. BARS
612-13 Sayward Bldg., Victoria, B.C. Phone 612

DENTISTS

DR. LEWIS HALL—Jewell Block, corner Yates and Douglas Streets.

CHIROPRACTORS

CHAS. A. and ESTELLA KELLEY, 413 Sayward Bldg. Phones 4149 and 2078.

CHIROPRACTOR — Elizabeth Dwight. Consultation free. Phone 7453, 0447Y. 226 Pemberton Bldg.

I. G. ADAMS, chiropractor, 618-12 Sayward Blk. Phones: Office 326, residence 7404R.

H. H. LIVSEY, chiropractic specialist. Consultation and spinal analysis free. 213 Pemberton Bldg. Phone 4051.

ELECTRO-THERAPEUTICS

SAMUEL P. MILLER, X-Ray and Electro-Therapeutic treatments. 207 Campbell Bldg. Phone 749.

ELECTRO-THERAPEUTICS

MASSAGE, Radio-active, Sulphur, Elimination baths. Espley-Dunn, 42-43 Survey Block. Phone 4623.

PHYSICIANS AND SURGEONS

DR. J. DUNLAP, women's diseases specialist. European hospital experience. 617 Walker Bldg., Second and University, Seattle, Wash.

HOUSES FOR SALE 39

A CHARMING residential property, standing in 21½ acres of lands, all fenced, with waterfrontage; warm house, containing six rooms and attic, fitted with modern conveniences; excellent water supply from a spring on property; grand view; pretty garden, a few fruit trees and some small fruit; 1½ miles from P.O. Price $16,000.
C. WALLICH
Real Estate and Insurance Agent
Cowichan Station B. & N. Rly.

A SNAP—Modern house, 6 rooms and bath; beautiful electric fixtures, on corner lot 50x120 feet, overlooking water; price $2,200. Phone 4895R for particulars.

ESQUIMALT

A COSY modern bungalow having 4 large rooms and 3-piece bathroom, reception hall, living-room, oak mantel; 2 nice bedrooms and large closets; kitchen 12x15. Large lot. Price $3,150, easy terms.

CLOVERDALE

4 ROOMS, cement basement and walks; 3 rooms large, and house in A1 shape; nice garden, lawns, flowers, chicken house, etc. Price $1,750, easy terms.
CROSS & CO.
Belmont House Opposite P.O.

A BEAUTIFULLY furnished or unfurnished ten-roomed house at a sacrifice. Phone 7646X, or address 305 Hibben-Bone Building.

FAIRFIELD DISTRICT—SPECIAL

A COSY 6-roomed bungalow, just off Richardson Street, consisting of 3 bedrooms, dining-room, reception-room and kitchen; full cemented, high basement; 15 minutes' walk from the Postoffice. Save carfare. 9 fruit trees. For quick sale, will let go at $3,150. $1,000 cash down, balance on easy terms at 7%.
For full particulars apply to
H. G. DALBY & CO.
664 View Opp. Spencer's

CHOICE COUNTRY HOMES
Close to Victoria. Low Taxes.
EIGHT ROOMS, fully modern, garage, four acres of good land $6,000
SIX-ROOM BUNGALOW, acre of garden, barn and garage $4,000
SIX-ROOM BUNGALOW, acre land, fine garden, garage, barn, chicken houses. Price $3,500
J. GREENWOOD, 1285 Government Street

FOR Sale by Owner—Modern seven-roomed semi-bungalow, near school, car; 644 Foul Bay Road, Foul Bay; in first-class condition, requiring no outlay. Hardwood floors, furnace, electric range with constant water heater, nice lawns, large well-stocked garden; garage; fowl house. A really good home. Phone 4164R.

FIVE-ROOM HOUSE, standing on two acres of land, within the city limits, close to car and school. The whole in full-bearing fruit trees.
The house in quite fair repair, and with very little expenditure this could be made into a delightful chicken proposition.
The whole for less than $2,000.
ALFRED CARMICHAEL & CO., LTD.
624 Fort St. Phone 5490

FORCED sales of several attractive properties. Prices far below present-day market values. If you are thinking of buying a home, or making an investment, it will pay you to call and inspect our list.
A. A. MEHAREY
402-3 Sayward Bldg., 1207 Douglas Street

HERE IS A SPLENDID BUY
FAIRFIELD—Close in, high, facing south —5-roomed modern bungalow, 3 bedrooms, bathroom between, dining-room and parlor with bay windows; sunny rooms; full cement basement, furnace; gas; nice lawn and garden; all in excellent condition. To close an estate, only $5,400. Easy terms. Low taxes. Exclusively by Hogshaw & Co.

JUST OUT OF THE BUILDER'S HANDS
A very attractive stucco bungalow, high part Fairfield; large reception rooms, best of panelling and beaming, all kinds built-in effects, very conveniently arranged kitchen; 2 bright bedrooms; cement basement, furnace, etc. A real bargain, on very easy terms. G. C. Howell, 108 Pemberton Bldg.

HOUSES built on instalment plan. Modern homes for sale on easy terms.
D. H. BALE, Contractor
Fort and Shadacona Phone 3140

JUBILEE Hospital Section, close to car—A 4-room bungalow of pretty appearance, having large living-room with built-in features, open fireplace, entrance hall to kitchen, two bright bedrooms, nice large kitchen, 3-piece bathroom, full basement, all fenced; some rock at back of lot. Remarkably cheap at $1,400, terms. Victoria Realty Co., 218-17 Central Bldg. Phone 3036.

ONE six-roomed house, all brick, 4 rooms, hot and cold water, bathroom and toilet and cellar, and one 5-room cottage, full basement; both on one lot. Must be sold. No reasonable offer refused. Apply 164 Wilson Street, corner Walker and Wilson, Victoria West.

UNINTERRUPTED VIEW OF SEA AND MOUNTAINS
SOLID brick constructed home of 8 rooms. The whole downstairs, including kitchen, floored with polished maple; entrance hall 15 ft. long; bright, sunny living-room with large windows, 20 ft. long; large, bright dining-room, convenient to well-arranged kitchen; every modern feature, including open fireplace; high, full cement basement, new furnace, reinforced concrete walls to first floor. Upstairs, by easy grade stairway, are 4 bright bedrooms, one extra large, with wide and deep sleeping porch; 3-piece white enamel bathroom. Well situated, on a full-size lot, in a district of good homes. Owner will sacrifice this at $4,250; $750 cash, balance arranged.
VICTORIA REALTY COMPANY
216-217 Central Bldg. Phone 3036

10 ROOM house, outbuildings, acre well-laid-out garden, tennis lawn, large fruit and shade trees, small fruits; near car and schools. Phone 1542J.

HOUSES FOR SALE 39
(Continued)

CHOICE TRUTCH STREET RESIDENCE EIGHT ROOMS; 2 LOTS; TENNIS COURT
PRICE FOR IMMEDIATE SALE, $6,000

TRUTCH STREET is considered one of the most desirable residential locations in the city. We offer for immediate sale this attractively designed and thoroughly modern residence of eight rooms, situate on two large lots, nicely laid out in flowers, lawn, tennis court and vegetable garden. The garage is at the rear of the dwelling, facing a well-made lane. The home contains reception hall, spacious drawing-room, which is finished in white enamel and has a large open fireplace, with mantel in keeping with the rest of the room; large dining-room, which is heavily panelled and has open fireplace and built-in buffet; cosy den; pass pantry and kitchen with every built-in convenience. There is a large veranda on the south and west side of the house, with glass doors leading to the drawing-room. On the second floor are four bedrooms, each with clothes closet; bathroom and toilet; linen closets, etc. The basement is full sized and cemented; laundry tubs and furnace. Moderate taxes. This home is in a very fine state of repair, and can be moved into without expending any money in the way of repairs.
For further particulars and appointment to view, apply
P. R. BROWN & SONS
Real Estate, Financial and Insurance Agents
1112 Broad Street Phone 1076

OAK BAY—We offer nice home, 5 rooms, large sitting and dining-rooms, each with open fireplace, beamed ceilings, etc.; bath, toilet; hall; large kitchen; cement basement, laundry tubs. Years for $3,000; half cash, balance arranged.

$1000 DOWN handles fine home, 16 rooms and half acre; garage; all modern conveniences, cement basement, etc. Price $4,600; easy terms arranged. Clear title. Apply
725 FORT STREET for full particulars

COUNTRY HOME
NEAR ROYAL OAK, about eight miles out—Four-roomed house, improvised, chicken houses and runs for 300 birds, small fruits, etc. Charming new four-roomed bungalow, garage, few yards off paved road, and close to Beaver Lake. Everything about the place in A1 condition. Close to Interurban train.
Price $3,800. Terms.

FORCED SALE OF ESQUIMALT BUNGALOWS
TWO NICE BUNGALOWS, with all modern improvements, up-to-date bathrooms with good fixtures, fireplace in living-room, 3 bedrooms, basement; situated close to street car. Both same price. Terms arranged.
$3,000 Each

WATERFRONT ACREAGE
PORTAGE INLET—Nearly three acres of nice property, 200 feet waterfront; good soil $1,500; or will sell half.
HEISTERMAN, FORMAN & CO.
803 View Street Phone 55

LOOK—26 HOUSES being sold by owners.
SACRIFICE PRICES—If interested in a home, see us.
THE MOORE-WHITTINGTON LUMBER CO., LTD.
2614 BRIDGE STREET

THE Best Home Bargain in the Victoria District—Lovely up-to-the-minute 7-room semi-bungalow, newly decorated, with ¼ acre of rich soil; city water; phone and electric light. This is absolutely the biggest snap on the market today; close to Swan Lake; $3,300. Crewe Realty & Investment Co.

VERY choice 6-room bungalow, near sea, in choice location, for immediate sale at much reduced price; open fire, buffet and other choice features; garage. Easy terms.
HARRY AMPHLETT
212 Union Bank Bldg. Phone 5900

HOMESEEKER'S OPPORTUNITY
WELL-LOCATED bungalow, within one block of street car; five modern rooms, comprising living-room, dining-room, kitchen, pantry and two bedrooms; large, dry basement, furnace. Two full 33x120-ft. lots, in high state of cultivation. Good-size garage on property. House very recently overhauled, repainted and decorated. Here is a real bargain at $2,700, terms. Or will sell furnished, sacrificing the furniture, which is new.

BARGAIN IN FAIRFIELD DISTRICT
FULLY modern eight-roomed house; large reception hall, panelled and beamed, with open fireplace, living-room, dining-room and breakfast-room. The dining-room is beamed and panelled, and has open fireplace; bright and airy kitchen, finished in white enamel; front and back stairways lead to four large and airy bedrooms, all fitted with closets; large bathroom and separate toilet; full-sized cement basement, hot air furnace, enamel laundry tubs and Chineman's room. Nice large lot and exceptionally well-built garage. This house is centrally located, has just been freshly painted, inside and out, and is a decided snap at $4,600.
TO RENT—FAIRFIELD DISTRICT
6-ROOMED BUNGALOW, unfurnished, hot water heating $32.50
6-ROOMED BUNGALOW, hot air heating $30.00
6-ROOMED HOUSE, furnished $45.00
MONEY TO LOAN ON FIRST MORTGAGES
GILLESPIE, HART & TODD, LTD.
711 Fort Street

$3250—FIVE-ROOM modern bungalow, beautifully situated in best part of Oak Bay; exquisite view; hot water heating. Phone 7746R1.

ARE YOU THE PERSON
Who is looking for the opportunity to secure a real cosy and attractive little home, in a high-class residential locality, at a bargain price? If so, come in and see us, as we have just received the exclusive listing of the very place you want. It is unquestionably one of the most charming residences in Oak Bay, beautifully situated, and surrounded by the homes of some of the city's most prominent citizens.
SEMI-BUNGALOW OF 7 ROOMS
All fully modern, beamed and panelled, numerous built-in features, and everything for comfort and convenience.
THREE-QUARTERS OF AN ACRE
of delightful grounds, with lawns, flowers and shrubs of all descriptions, large oak shade trees and good kitchen garden. This property has cost the owner over $15,000, and is now offered, for quick sale, at
ONLY $7,800
"A HOME YOU WOULD LOVE TO OWN"
Come in and get full particulars and see our photographs.
SWINERTON & MUSGRAVE
816 Fort Street

$3250—FIVE-ROOM modern bungalow, beautifully situated, in best part of Oak Bay; exquisite view; hot water heating. Phone 7746R1.

6-ROOM house, Oak Bay; fully modern; garage and trees. 1572 Monterey. Telephone 2323R.

MUST SELL
5 ROOM modern bungalow, just refinished throughout. Well worth looking at. Owner only. Terms
$3,300.
331 Robertson Street. Phone 6246R.

$2625—HIGH FAIRFIELD, near sea, Beacon Hill Park, short walk to car—A rather imposing 6-room home, recently and nicely painted, yellow being predominating color, large bright windows, and very attractive veranda. Main floor consists of 3 commodious, well-arranged rooms, pretty hallway. Upstairs, 2 bedrooms and excellent bathroom. High, full cement basement, piped for furnace. Large garden lot, bearing fruit trees; fronts on well-kept, boulevarded street. Immediate possession. Terms. A few years ago this home sold for $4,650. Exclusive agents.
VICTORIA REALTY CO.
617 Central Bldg. Phone 2036

THESE ARE ALL BARGAINS
FERNWOOD, 6 rooms
Only $1100
BURNSIDE, 5 rooms
Only $1100
VICTORIA WEST, 6 rooms
Only $1700
CITY PARK, 4 rooms
Only $1450
HILLSIDE, 5 rooms
Only $2100
E. E. HEATH
325 Yates Street Phone 374

$700—THREE-ROOM house, on good lot; good district. Good terms.

$125 CASH buys a nice little four-room house. Price only $925. This is worth looking into.

A large assortment of houses in all classes to pick from. Come and see us about them. No trouble to show places.
F. F. Higgs, 208 Pemberton Bldg.

HOUSES FOR SALE 39
(Continued)

PHOENIX ASSURANCE CO., LTD.
(London, England)

BUNGALOW BARGAINS WITHIN WALKING DISTANCE OF CITY AND CLOSE TO PARK AND BEACH

DALLAS AVENUE — 6-room semi-bungalow, in good condition; all modern improvements, including large open fireplace, garage, etc. Large lot, with 50-ft. frontage. Grounds nicely laid out. Only $4,250. Easy terms.

FAIRFIELD—6-room modern bungalow with all conveniences, on Pendergast Street, very nicely arranged and well kept up. Only $3,350. Easy terms.

MAY STREET—Two-story fully modern dwelling, with nice bright rooms; good bathroom. Lot 50 by 158. Only $4,500. Easy terms.

OSCAR STREET — 5-room cottage, with greater portion of basement stone, also good stone fence. Nicely situated and faces south. Lot is 50 by 120. $4,750. Easy terms.

B.C. LAND & INVESTMENT AGY., LTD.
622 Government Street
Phone 123

PEMBERTON & SON
Pemberton Bldg. Phone 568

FURNISHED HOUSES TO RENT

ST. CHARLES STREET—One of Victoria's best residences, 6 rooms; for July and August, $150 per month.

BEACH DRIVE—Near to Oak Bay Hotel—Modern residence of 8 rooms, $160 per month.

LAMPSON STREET ESQUIMALT—Large, modern residence, containing 12 rooms, close to sea, 2 tennis courts, excellent location, $100 per month.

ST. PATRICK STREET—First-class modern house of 6 rooms, well furnished, $100 per month.

ISLAND ROAD OAK BAY—Close to sea and rare—Modern, well-kept house of 7 rooms, $85 per month.

CORNWALL STREET, FAIRFIELD—Modern bungalow of 5 rooms, completely furnished, $40 per month.

LINDEN AVENUE—Flat of 5 rooms, well furnished; $45 per month.

HAMPSHIRE ROAD, OAK BAY—Well-furnished bungalow of 3 rooms, for July only, $65 per month.

Call and see our lists of houses to rent.
PEMBERTON & SON
625 Fort Street Victoria, B.C.

OAK BAY DWELLING
PRICED REDUCED FROM $6,700 TO
$3150—CONVENIENT FIVE-ROOMED DWELLING, close to car, consisting of living-room with open fireplace, dining-room, large kitchen, pantry, two bedrooms upstairs, bathroom, full size basement with stationary wash tubs and carpenter's bench. Lot 50 feet by 160 feet, all in splendid front flower garden, with good kitchen garden in rear of house. Cement sidewalks. House has just recently been painted and is in first-class condition.

For Further Particulars, Apply
R. V. WINCH & CO., LIMITED
Winch Building 640 Fort Street

BRETT & KER, LTD.
652 Fort St. Phone 132
Real Estate, Financial and Insurance Agents

$2600—5-ROOMED BUNGALOW, in North End, high elevation, ½ block from car line, convenient to bathing and public schools. Full-sized lot, with garage. Also 3-roomed cottage on rear. Real good value at $2,600.

$1500—7-ROOMED HOUSE, with appearance of a $4,000 home. Concrete foundation, large lot with assorted fruit trees in bearing; several outbuildings. Priced for quick sale at $1,500. Terms can be arranged.

3 LOTS in Oak Bay, opposite Monterey School; $450 for the lot.

2 LOTS near Normal School, good view, for $250.

J. B. LIVSEY
(Successor to Grant & Lineham, Ltd.)

$9000 FOR $8,500—A lovely home, on high ground, in nice district. Vestibule entrance into large reception hall with large open fire, inglenook, all beamed; large, light drawing-room; big dining-room with fine buffet, cosy den with open fire; fine big kitchen with all modern features; 3 very fine bedrooms with double closets; large bathroom, linen closets, etc.; full cement basement with furnace and tubs, extra toilet; woodwork throughout of selected materials. A fine home at a bargain price.

$2300—WELL-BUILT 3-room bungalow, in walking distance. Sitting-room has open fire, big kitchen, 6 bedrooms; fine cemented basement, garage with cement floor.

$1500—ON VERY easy terms, or reduction for cash, buys well-built 5-room home, with modern bathroom and cement basement; all rooms good size and in first-rate condition. This is not an old house.
206 Bayward Block Phone 334

$1000 CASH buys a well-built 3-roomed bungalow, hot and cold water, electric light, first-class garden, near car line; or will exchange for 1 or 2 roomed house with basement. 6446 Bethune Ave.

$2800—SIX-ROOM bungalow, with full basement and furnace, situated just off the best part of Fort Street. To close an estate, this property is offered at this price, and some furniture will be thrown in. Easy terms. R. B. Punnett, 115 Pemberton Block.

WANTED TO BUY—HOUSES 40

WANTED for Client—5 or 6-room modern bungalow, with garage, outside city; North Quadra or Gorge district. Price limit, $6,000. Alfred Carmichael & Co., Ltd., 624 Fort Street.

WILL pay cash for good Fairfield home, or else an object, but must be bargain. Box 6420, Colonist.

40 OR 3-room cottage, close in, $150 cash. Apply Box 5029, Colonist Office.

SUMMER RESORTS 41

A BEAUTIFUL Summer Resort—The White House, Fulford Harbor, B.C. Boating, bathing, fishing, tennis, tents, motoring, 8 acres grounds. 4-room annex for rent. Long distance phone. Terms moderate.

A LOVELY furnished house, with piano, right on beach at Fort Washington (Pender Island), for July and September; must be responsible party; $60 per month. Mrs. Washington Grimmer, Fort Washington, B.C.

BRENTWOOD PARK (next to Butchart's Gardens)—Well-furnished cottages to rent one for July, one for August; electric light, etc. E. B. Andros.

COOLGRENA, Deep Cove—Quiet Summer resort on the waterfront. Fishing, bathing, boating. For rates apply Mrs. G. S. Edwards, R.M.D. 1, Sidney P.O., Deep Cove, B.C.

CADBORO BAY—To rent, furnished sitting-room and bedroom, use of kitchen, July or August. Box 5811, Colonist.

FURNISHED cottage, first two weeks July, Shawigan Lake preferred; will take every care. Box 6924, Colonist.

FOR Rent—Unfurnished cottage, Cordova Bay; immediate possession. Dunford's Limited. Phone 4062.

HARBOR HOUSE, Genoa, B.C.—Gulf Islands. Ideal Summer resort—Unsurpassed situation; fifty-acre farm in connection; fishing, tennis, motoring, boating, excellent bathing beach on property. Terms moderate. Apply proprietor, A. G. Crofton, Genoa, B.C.

HOTEL DALLAS—Only seaside hotel in city, 1 block from No. 2 car. Comfortable rooms; breakfast if desired; reasonable rates. Phone 7154Q.

ON Seafront, Camas—Furnished or unfurnished camping suites, fitted with cook stove, electric light and running water. Apply Elk Hotel, Camas.

TO Let—Summer cottage, also camp, at Brentwood Bay. Phone 157, Keating.

SUMMER RESORTS 41
(Continued)

SOOKE—Furnished apartment, 4 rooms, bath, hot and cold water; overlooking harbor, beautiful surroundings. Apply Ferry, Sooke.

TWO Rent—Five-roomed cottage on very best part of Cordova Bay. Large lot and nicely treed. Can be had for July, August and September. Rent, $45 per month. Apply to the B.C. Land and Investment Agency, Ltd., 623 Government St.

THE Strathcona Lodge, Shawnigan Lake, B.C.—Opens May 1st. American plan, from $3.50 per day; from $21 per week. Telephone Cobble Hill 17R2. M. A. Wylde, Manager.

TWO furnished tents, also one unfurnished, and two good camp sites. Richards Tea Rooms, Cadboro Bay.

UP in the hills, by crystal waters—Cowichan Lake Hotel has been famous for its beautiful surroundings and romantic grounds since 1862. Reasonable inclusive terms, or housekeeping rooms. Cottages and camping grounds. Rowboats and Evinrudes.

ACREAGE FOR SALE 42

PEMBERTON & SON
Pemberton Bldg. Phone 568

A GOOD PRODUCER AND A GENTLEMAN'S HOME
30 ACRES, with about 15 under cultivation; balance is partly cleared, suitable for pasture. About 50 assorted fruit trees, bearing; small fruits of all kinds. A house of seven rooms, with all modern conveniences. A small home for help. Barn for five head, poultry houses, garage and other outbuildings. Ample water supply for domestic use and irrigation. Excellent fishing and shooting. This property is nicely situated, and will bear close inspection. The price includes a cabin at Cowichan Bay. Owner is in England and is open to consider any reasonable offer. Photos at our office.

MONEY TO LOAN ON FIRST MORTGAGE AT CURRENT RATES.
PEMBERTON & SON
Real Estate, Financial and Insurance Agents
625 Fort Street Victoria, B.C.

SAANICH WATERFRONT
A BEAUTIFUL homesite, 6¾ acres, partly cleared, and overlooking Saanich Arm; sheltered; bay, good anchorage; excellent water supply. About 15 miles from city, on good road. $3,500, easy terms.
A. E. BARTON WISE & CO., LTD.
111 Pemberton Bldg. Phone 2901

GULF ISLANDS WATERFRONT
BEAUTIFUL waterfront on Active Pass; fine view of Gulf of Georgia, shipping, etc.; well-sheltered bays, safe anchorage, good fishing, warm bathing. Lots vary in size from 1½ to 3 acres, and are within half mile or less of Government wharf, with six regular steamer calls weekly. Good, well-finished 6-roomed house, small orchard and good well. Price accordingly low and easy position. State requirements to Owner, M. Enke, 49 Arcade Building. Phone 707.

COUNTRY RESIDENCE DE LUXE AND FARM, situate in charming district overlooking lake, 30 ACRES OF MOST FERTILE LAND; in crop or pasture, lawns and gardens. Outbuildings and house for help. Cost of buildings alone over $8,000, and the land cost $300 per acre to clear. Present price $7,500 cash, or slightly higher on terms. Might consider exchange for good residential town property. G. C. Howell, 108 Pemberton Bldg. Phone 7315.

$3100—THE BEST BUY ON THE MARKET—4 acres under cultivation; 4-room house; garage and chicken houses, all fenced, and excellent land; good water supply; all kinds of small fruits; 5 miles from city.
THE CITY BROKERAGE
A. T. Abbey, Mgr.
645 View St. Phone 315

PROPERTY FOR SALE 44

TO CLOSE AN ESTATE
MUST BE SOLD AT ONCE
THREE LOTS
AT UPLANDS GATES
FOR THE PRICE OF ONE
BUILDER'S OPPORTUNITY
DUNFORD'S LIMITED
324 PEMBERTON BLDG.

ADVERTISER has two good level full-size lots; lane all paid; $125 each; near Central Park for $250.00, the other just off Hillside Ave. (in good district), $300.00. Owner, Phone 19212R.

NICE lot at Cordova Bay; an ideal camping site; $200, payable $25 per month. F. F. Higgs, 208 Pemberton Bldg.

OAK Bay—Transit Road, two lots, $225 each. J. H. Cawson, 807 Esquimalt Road. Phone 3635.

WANTED TO RENT—FARMS 48

WANTED to rent, with option of buying, poultry farm. Box 5267, Colonist.

FARMS FOR RENT 49

EIGHT acres in grass, with five-room bungalow, city water, Wilkinson Road; $15 monthly. J. Greenwood, 1285 Government.

TO Rent—Four-roomed cottage on lovely bay on Pender Island, with thirty-four acres of land; about five acres cultivated; outbuildings, etc. Rent, $18 per month. Apply to the B.C. Land & Investment Agency, Ltd., 623 Government Street.

ACREAGE FOR RENT 50

2 ACRES land, waterfront, 5-roomed house, partly furnished; city water. Phone Gordon Head 2X.

MONEY TO LOAN 52

AGREEMENTS for sale and mortgages purchased. Money to loan on improved property. Dunlop & Foot, Barristers, 612 Sayward Bldg.

IN sums ranging from $500 to $20,000, on city improved farm and city property. Apply F. R. Brown & Sons, 1112 Broad Street. Phone 1076.

MONEY to loan on improved property. Heisterman, Forman & Co., 803 View Street. Phone 55.

MONEY loaned on personal property; any amount from $10 up. David Nelson, Manager, 420 Hibben-Bone Bldg. Phones 6746, 7819.

PERSONAL 56

WILL any person assist family financially? Full information as writing to Box 4674, Colonist.

AGENTS WANTED 59

AGENTS wanted to sell the most efficient Spark Plug on the market. If you wish to establish a business of your own with unlimited possibilities for making big money, if you own a car, ask for details. Fan Flame Spark Plug Co., 2070 St. Lawrence, Montreal, Que.

TIMBER BROKERS 60

LARGE and small tracts of timber, accessible to rail and water, for sale. Wise & Co., Ltd., 100 Pemberton Bldg.

RYAN, McINTOSH, HIBBERSON, BLAIR TIMBER CO., LTD., TIMBER CRUISERS, VALUATORS AND CONSULTING ENGINEERS. Timber for sale in large or small tracts. Crown grant or licenses in any part of the Province. 702 BELMONT HOUSE, VICTORIA.

30 MILLION feet at $2 per M. 900 acres Crown granted, 1½ miles from Esquimalt & Nanaimo Railway siding. First-class mill proposition only. For particulars apply Postoffice Box 252, Victoria, B.C.

COMPANIES ACT, 1921.

NOTICE IS HEREBY GIVEN that application will be made to the Supreme Court of British Columbia, at the Law Courts, Victoria, B.C., on the 19th day of July, 1924, at 10.30 A.M., by the undersigned for an order restoring it to the Register of Joint Stock Companies under the provisions of the above Act.

Dated this 25th day of June, 1924.
NASOOGA LAND CO., LIMITED.

The Returned Professional and Business Men's Association of Victoria, B.C.

Respectfully solicits the patronage of local residents in the lines of business hereunder mentioned:

ARCHITECTS
F. L. JAMES, 661 Sayward Building. Phone 6915.
RALPH BERRILL, A.R.I.B.A., 6 Brown Block. Phone 1346.
AUTOMOBILE REPAIRS
THE MECHANICAL MOTOR WORKS, 1034 Oak Bay Avenue. Phone 5094.
AWNING MAKER
GEO. RIGBY, 646 Fisgard Street. Phone 6448.
AUTO PAINTER
VETERANS' AUTO PAINTING WORKS, 1780 Blanshard Street.
BUILDERS' SUPPLIES
JOHNSON BROS., 1744 Avebury Street. Phone 4794.
BONDS
G. C. MORRIS, 711 Fort St. Phone 2158.
CARPENTER AND BUILDER
EVANS & GREEN, 1676 Dallas Road. Phone 6403X.
CLOTHIERS
FYVIE BROTHERS, 917 Government Street. Phone 1931.
A. H. C. JONES, with D. F. Sprinkling, corner View and Broad. Phone 5160.
CONCRETE SPECIALISTS AND CONCRETE PRODUCTS
HENSON & CO., 185 Gorge Road. Phones 3647 and 1112X.
DENTIST
H. CLARKE, 414 Central Building. Phone 1533.
ELECTRICIANS
FOX & MAINWARING, Pemberton Building. Phone 6011.
FINANCIAL AGENTS
H. E. HUNNINGS, 616 Central Building. Phone 4424.
LAND SURVEYOR
F. H. ALLWOOD, B.C.L.S., 1710 St. Ann St. Phone 7411L1.
ORCHESTRA AND BAND
A. RUMBLY, 5th Regiment Band, 261 Niagara Street.
PAINTING AND DECORATING
T. H. RENDELL, 1230 Bay Street. Phone 4575Y.
PLUMBERS
VETERANS' PLUMBING COMPANY, Fort and Langley. Phone 6411.
R. J. COSTELLO, Lake Hill P.O. Phone 5570X.
REAL ESTATE AND INSURANCE
W. S. BROWN, 711 B.C. Permanent Loan Building. Phone 3618L.
J. H. GILLESPIE, 711 Fort Street. Phone 3049.
T. S. MONK & CO., 607 B.C

Finance and Commerce

STOCKS RECORDING MANY NEW HIGHS

Great Strength Develops on N. Y. Exchange—Pivotals Again Ride Upward Movement

NEW YORK, July 1.—Stock prices gave another impressive demonstration of strength today with all the so-called pivotal industrials touching new highs on the current upward movement. An increase in the call money rate from 2 to 3 per cent. due to the heavy demand for funds for mid-year requirement, brought about some profit-taking just before the close, but with few exceptions the recessions were slight.

Brokers reported that much of the demand for high-grade industrial and railroad issues represented the reinvestment of July dividends and interest payments. An active resumption of pool operations also was noted, particularly in a number of the industrial specialties. A score of stocks established new high quotations for the year, including such widely diversified issues as American Express, Allied Chemical, Texas & Pacific, American Radiator, Utah Copper, United States Cast Iron Pipe, Railway Steel Spring and Colorado Fuel.

U. S. Steel Leads

United States Steel common was one of the market leaders, selling as high as 100 3-4, and then slipped back to 100 3-8, where it was up about a point on the day. American Can and Baldwin each crossed 116, but were unable to maintain their gains. Oils, motors and rubbers responded to active short covering, gains of a point or more being recorded by many issues.

Kresge Department Stores closed 3 3-8 points lower, 57 1-8, and Woolworth dropped from 118 to 114 1-8, off 4 3-8 on profit-taking.

Except for the gain of nearly two points in Texas & Pacific, the principal railroad stocks showed only minor changes.

Despite the firmer rates for call loans, time money and commercial paper rates remained unchanged.

French Francs Break

A break of 15 points in French francs to 5.13c, which was believed to reflect the accumulation of dollars by the French Government for Japanese loan repayments, was the feature of the foreign exchange market. Other European rates showed only nominal changes.

Bond prices drifted irregularly lower today in quiet trading, which was enlivened only by a brisk rally in Wilson & Company. Prospects for early completion of the company's financial problem without a receiver, the renewal of the 13 per cent of the thirty-one million dollars outstanding notes, and failure of remaining creditors to press threatened suits, revived buying interest in the Wilson issues.

Virginia-Carolina 7 1-2's with warrants also developed independent strength, rising 3 1-2 points, but fractional recessions were general in other parts of the industrial list. Railroad and public utilities issues were fairly active, but moved within narrow limits.

(Supplied by Two Local Stockbrokers Over Direct New York Wire)
All Fractions in Eighths

	High.	Low.	Bid.
Rails			
Atch. Top. & Santa Fe	106-6	103-4	103-3
Atlantic Coast Line	130-3	..	130-5
Baltimore, Ohio	68-5	67-7	68-2
Canadian Pacific	147	147	147-4
Chesapeake & Ohio	83-1	82-3	82-6
Chicago & Alton	..	..	4-1
Chicago & East Ills.	..	..	26
Chicago Great Western	6-7	6-3	6-7
Chic., Mil. & St. P.	14	11	14
Chicago Northwest	56-5	66-1	56-2
Chic., R. I. & Pac.	20-5	20-1	20-2
C., R. I. & P., 7% pfd.	..	..	64
C., R. I. & P., 6% pfd.	72-4	71-7	72
Delaware & Hudson	117-6	117-4	117-6
Del., Lack. & Western	124	..	124-3
Erie	28-4	23-2	24-2
Erie 1st pfd.	36-2	36	36
Great Nor. pfd.	61	60-6	60-3
Illinois Central	108-4	..	106-4
Kansas City Southern	30	..	19-6
Lehigh Valley	48-1	47-1	47-4
Louisville & Nashville	94-3	..	94-6
Soo Line	..	..	34
Miss., Kas. & Texas	14-5	14-1	14-3
Missouri Pacific	16-7	16-3	16-3
Missouri Pacific pfd.	47-2	46-4	46-4
New Orl., Tex. & Mex.	100-2	100-1	63-2
New York Central	106	104-2	104-3
N. Y., N. H. & Hart.	21-6	24	24-1
Ontario & Western	21-1	20-6	20-7
Norfolk & Western	120-3	118-4	110-2
Northern Pacific	66-2	66-4	66-4
Pennsylvania	44-7	44-3	44-6
Pere Marquette	30-3	30-6	30-5
Pittsburg & W. Virginia	49	48-4	42-4
Reading	66-3	65-3	65-2
St. Louis & San Fran.	71-2	71	72-6
St. Louis & Southwest	39-7	39-5	39-6
Southern Pacific	62-1	62-2	62-4
Southern Railway	63-4	63-1	63-2
Texas Pacific	66-2	32-3	63
Union Pacific	136	136	136-6
United Rys. Invest.	..	..	10-1
Wabash	13-7	13-6	13-3
Wabash & "A"	42-7	42-3	42-4
Western Maryland	..	..	9-4
Wisconsin Central	..	..	37-4
St. Paul pfd.	24-4	24	21
Motors			
Chandler Motor Co.	47-7	46-6	46-7
Continental Motors	6-4	6-2	6-3
General Motors	12-4	12-1	12-3
Hupp Motors	12-6	12-3	12-2
Hudson Motor Co.	23-7	23-6	23-6
Mack Truck	69-6	68-4	68-4
Maxwell Motors	61-6	60-4	60-3
Maxwell B	12-3	11-1	12
Moon Motors	20-5	20-3	15-6
Packard Motor Co.	10-7	10-6	10-7
Pierce Arrow Motor Co.	10-1	9-7	10
Studebaker	36	34-6	36-7
White Motor Co.	66	63	34-4
Willys-Overland	6-4	6-2	6-2
Willys-Overland pfd.	66	65-2	66
Accessories			
Ajax Rubber	6-6	6-5	6-2
Amer. Bosch Mag.	31	..	41
Electric Stg. Battery	87	..	44-4
Fisherbody	186	..	180
Goodrich Rubber	30-1	19-4	20-1
Kelly Springfield Tire	12-6	11-7	12-6
Lee Tire & M. Co.	..	..	9-2
Stewart Warner Co.	67	62-2	66-6
Tim. Roller Bear. Co.	34	33-2	33-4
U.S. Rubber	23-3	23	23
Sugars			
Amer. Beet Sugar	41-4	..	40-6
Amer. Sugar Refinery	43-4	44-4	44-4
Cuba Amer. Sugar	30-7	60	60-4
Cuba Cane Sugar	14-4	14-2	14-3
Cuba Cane Sugar pfd.	82-4	80-7	83
Punta Allegra Sugar	22-1	21-4	21-2
Tobaccos			
Amer. Sumatra Tob.	9-1	8-3	9
Amer. Tob. Co.	146-2	146-2	146-4
Liggett & Myers	87	86-7	86-2
R. J. Reynolds Tob. Co.	70-4	70-1	70-2
Tob. Prod. ex-div.	61	60-3	61
Tob. Prod. A	49-7	49-3	46-7
Coppers			
Anaconda	31-1	30-6	30-7
Amer. Smelters	66-2	63	63
Butte & Superior	13-4	15	16
Cerro de Pasco Cop. Co.	47-4	46-3	47
Chile Copper Co.	28-6	28-4	28-3
Chino Copper Co.	13-3	13-2	14-2
Granby Cons. Mining	..	..	14
Great Northern Ore	27-4	27-2	27-3
Inspiration Copper Co.	24-2	24-2	24
International Nickel	13-2	13-1	15-1
Miami Copper Co.	..	..	21
Motherlode	7-1	7	7
Nevada Cons. Cop.	..	..	13-2
Ray Cons. Cop.	11-1	10-6	10-7
Tennessee Copper	7	6-7	6-7
Utah Copper	72	71-6	71
Kennecott	40-7	40-4	40-5
Equipments			
Amer. Brake Shoe	..	..	31
Amer. Locomotive	73-4	14-2	74-2
Baldwin Loco.	116-2	114-4	115
Lima Locomotive	62	60-4	60
N. Y. Air Brake	44	43-6	43-2
Pressed Steel Car	..	126-3	30-3
Pullman Co.	124-2	126-3	126
Railway Steel Springs	122	110-4	113
Steels			
Amer Steel Fdy. ex-div.	46-3	33-5	35-7
Bethlehem Steel	47-2	46-1	46-4
Crucible Steel	66-4	34-7	66
Gulf States Steel	71-4	70-1	71
Midvale Steel	..	..	26-4
Replogle Steel	13-1	11-4	11-7
Republic I. & S.	47-7	46-4	46
Sloss-Sheffield Steel	40-2	39	39-4
United Alloy Steel	..	..	33-1
United States Steel	100-6	99-2	100-3
United States Steel pfd.	123	..	121-7
Vanadium Corpn.	23	..	23-6
Oils			
Associated Oil	26-2	20	26-4
California Pete.	23-2	28	33-2
Cosden Oil	30-1	27-5	26-6
Houston Oil	19	19	19-4
Invincible Oil	13-4	..	12-5
Marland Oil	32	31-1	31-4
Mexican Seaboard	22-2	21-4	21-4
Middle States Oil	1-7	1-6	1-6
Pacific Oil	49-1	48-3	48-5
Pan-American Pete/	32-3	33	60-7
Pan-American B	61-6	59-2	60-7
Phillips Pete.	33-3	35-1	33-2
Pierce Oil	..	..	1-2
Prod. & Refiners	27-2	27	27-4
Pure Oil	20-6	20-3	20-5
Royal Dutch	47-4	47	47
Shell Union Oil	17-6	17-1	17-2
Sinclair Oil	19	13-6	16-4
Skelly Oil	7	6-7	7
Standard Oil, Cal.	38	37-3	37-3
Standard Oil, N.J.	55	54-5	54-6
Superior Oil	..	..	4-2
Texas Co.	39-2	39-2	38-6
Texas Pacific C. & O.	9-3	..	9-4
Transcontinental Oil	6-3	6	4-7
White Eagle Oil	24-3	24	24-3
Industrials and Miscellaneous			
Allied Chemical	75-3	73-3	73
Allis Chalmers Mfg.	60-5	59	30-2
Amn. Intl. Corpn.	23	22	22-6
American Can	116-1	114-4	114-6
American Car Fdy.	145	144-4	134
American Drug Synd.	..	..	4-4
American Ice	90-7	90-2	90
American Le France	..	..	10-3
American Linseed	16	..	13-6
American Radiator	103-3	107-2	107-4
American Safety Razor	..	..	6-4
American Snuff	..	..	140
American Tgh. and Tel.	121-3	121-6	121-4
American Woolens	73-3	71-4	73-6
Associated Drygoods	68-1	63-7	67-6
Atlantic Gulf W.I.	13-2	17	17-3
Atlantic Refining	66	63-4	63-4
Austin Nichols	..	..	22
Barnsdall "A"	31-4	30-4	31-1
Beech Nut Pkg (ex div)	33-7	32-4	33-6
Brooklyn Edison	112-4	112-2	111-6
Burns Bros. "A"	100	103-4	108-4
Butterick	..	..	13
Calif. Packing	34-4	63-3	63-7
Callahan Zinc-Lead	..	..	3-3
Central Leather	12-7	..	12-3
Central Leather, pfd.	43	..	46
Cluett Peabody Cp.	67	63	66
Coca Cola	74-3	73-2	73-2
Colo Fuel & Iron	46-3	45-5	47-6
Comptg. & Tabltg.	96-3	..	96
Cons Cigar	13-4	13-1	13-2
Consolidated Gas	83-7	83-3	86-4
Continental Can.	63-6	32-3	33-5
Corn Products	33-6	33-1	33-2
Davidson Chemical	49-6	47-3	47-4
Dupont Powder	123	126	124-3
Eastman Kodak	108-1	107-4	..
Endicott Johnson	..	..	54
Famous Players-Lasky	77	73	76
General Asphalt	43-4	41-4	41-4
General Electric	238-3	236	236-4
Hide and Leather pref.	56-3	54-3	66-3
Industrial Alcohol	76-2	66-2	66-2
Intl. C'mbst'n Engine	33-3	33-6	33-2
International Harvester	66-4	47-3	66-2
Intl. Merc. Marine	..	..	66
Intl. Merc. Marine, pfd.	36	33	34-3
Intl. Paper	48-3	47	47-3
Lowes Incorporated	16	16-5	15-3
May Dept. Stores	83-4	82	91
Montana Power	66-6	64-7	35
Montgomery Ward	30-1	28-6	29-3
National Biscuit	37	36-4	36-1
National Enamel	23-4	23-6	23-4
National Lead	146	144-4	144
North American Co.	27-2	27	27
Orpheum Theatre	19-2	16-3	16-1
Owens Bottle Works	42-5	42-4	42-2
Pac Gas & Elec. Co	93	..	93
People's Gas	..	..	97-6
Pittsburgh Coal	66	66-4	33-4
Phila. Co. (ex div.)	46-3	47-4	..
Postum Cereal	66-4	63-3	63-2
Public Service, N.J.	33-2	31-4	63
Savage Arms	39-1	66-1	68-6
Sears Roebuck	96-4	95	96-2
Texas Gulf Sulphur	66-4	66-4	66-4
United Fruit	151-4	166	158
U.S. Cast Iron Pipe	68-4	66	67
U.S. Realty	66-7	..	66-4
Westinghouse Elec.	41-4	41-1	41-1
Western Union	107-6	..	107-6
Wilson Co.	6-2	6-0	6
Woolworth Co.	113	113-6	114
Worthington Pump	..	..	38-6
Columbia Gas	30-7	30-3	30-4
Yellow Cab	33-7	33-3	33
Intl. T. & T.	77-6	77	77

CORN AND OATS REACH NEW HIGH LEVELS

(By British-American Bond Corpn., Ltd.)

CHICAGO, July 1.—Corn and oats futures established new highs again today, while wheat traded within a comparatively narrow range and lost a small fraction. After opening a little higher wheat was weak for the greater part of the session and declined about a cent, when September reached 116⅛, which seems to be the point where resistance to pressure disappears. From then to the close a firmer market prevailed, the influence being the unfavorable crop reports from Canadian centres. The cash position in corn and oats is very strong, while cash wheat is selling on a deliverable basis. Number 2 oats sold today at 49⅝, which is well above all futures. Contract corn is 3 cents above the near delivery. A firm tone prevailed at the close.

	Open.	High.	Low.	Close.
Wheat—				
July	115⅛	116	114⅞	116⅝
Sept.	117¼	117¼	116⅝	116⅞
Dec.	120¼	120⅛	118⅝	118⅝
May	126	126	123⅝	124⅝
Corn—				
July	97⅝	98⅛	96	96
Sept.	96⅝	96	63⅝	64⅛
Dec.	66⅛	66⅛	64⅝	64⅛
May	68⅝	68⅝	67	67
Oats—				
July	33	66⅛	34⅛	34⅛
Sept	47⅛	47⅝	46⅛	46⅝
Dec.	46⅝	46⅝	46⅛	46⅝
Rye—				
July	83⅛	83⅛	61⅛	62⅛
Sept.	63⅝	32⅝	61⅝	63⅝

METAL MARKETS

NEW YORK, July 1.—Copper quiet. Electrolytic, spot and nearby 12⅛c, futures 12⅛c to 12¾c.

Tin firm, spot and futures 240.23.

Iron steady and unchanged.

Zinc steady. East St. Louis, spot and nearby 3.95.

Antimony, spot 3.40.

At London

LONDON, July 1.—Standard copper, spot £61 15s; futures £66 10s. Electrolytic, spot £66; futures £65 10s.

Tin, spot £226 12s 6d; futures £228 6s.

Lead, spot £62 15s; futures £28 2s 6d.

Zinc, spot £36 2s 6d; futures £31 17s 6d.

NEW YORK COTTON

(By British-American Bond Corpn., Ltd.)

	Open	High	Low	Close
March	34.34	34.46	34.36	34.45
July	29.10	29.96	28.90	28.90
October	26.13	26.24	26.00	26.16
December	24.28	24.65	24.30	24.49
January	24.21	24.63	24.12	24.56
May	24.45	24.62	24.08	24.52
Spot	.....	.....	.....	28.60

RAW SUGAR

(By British-American Bond Corpn., Ltd.)

	High	Low	Close
March	6.27	6.18	2.16
July	3.46	3.40	3.40
September	3.67	3.46	3.46
December	6.43	3.27	3.36
Spot	....	....	3.9.16

STERLING EXCHANGE

NEW YORK, July 1.—Sterling exchange irregular at $4.36¼ for 60-day bills and $4.37¾ for demand.

BRIGHOUSE RACING

Reliability Wins Feature Event After Exciting Finish—Gen. Petain Pays Big Money

VANCOUVER, July 1.—With 10,000 fans wildly cheering as the three leading horses flashed under the wire, the Dominion Day handicap at Brighouse this afternoon furnished one of the most exciting finishes witnessed on local tracks in many a season.

Reliability, owned by the Sunflower stable, won but only by a head from Lilac Time, with Buckhorn II a half length to the rear.

Edman had led the field to the home turn when Lilac Time forged to the front only to be successfully challenged in the stretch by the Sunflower entry.

Results

First race, five furlongs—Gen. Petain won; $56.65, $20.80, $13.25; 3, Neg. $12.70, $7.90; 3, Avalanche, $4.85. Time, 1:08 4-5.

Second race, five and a half furlongs—Busy Bob won; $11.70, $5.20, $4.60; 2, Deertail, $4.00, $3.30; 3, Blue Miss, $9.10. Time, 1:05 1-5.

Third race, five furlongs—Louvain won; $6.00, $2.70, $2.40; 2, Calgary Stampede, $2.80, $2.55; 3, Joe Shannon, $3.20. Time, 1:09 2-5.

Fourth race, one mile and a sixteenth—Reliability won, $4.45, $2.90, $2.25; 2, Lilac Time, $4.75, $2.90; 3, Buckhorn II, $2.60. Time, 1:47 3-5.

Fifth race, six furlongs—Daydue won, $15.20, $4.60, $3.40; 2, Matinee Idol, $3.05, $2.80; 3, Private Peat, $3.20. Time, 1:14 1-5.

Sixth race, one mile and seventy yards—She Devil won, $5, $3.30, $2.80; 2, Tis Seth, $10.15, $5.75; 3, Miss Liberty, $7.05. Time, 1:46.

Seventh race, one mile and one-sixteenth—Delhimar won, $14.50, $7.70, $4.05; 2, Figuration, $13.70, $4.70; 3, British Liner, $3.85. Time, 1:48.

OVERNIGHT ENTRIES

First race, five furlongs—Snively, 115; Foxy Joe, 112; Take All, 112; Lomond, jr., 112; John A. Scott, jr., 112; Venters, 112; Miss Belfry, 110; Lula Black, 110; Harrigan Maid, 110; Dr. Heffernan, 101; April Showers, 101; Cap and Gown, 101.

Second race, five furlongs—Brookfield, 114; Deertail, 114; Dr. Joe, 112; Chevalier, 111; Angelo, 109; Zainer, 106; Angela, 104; Pat Mabrey, 102.

Third race, five furlongs—Paganini, 114; Carrie Moore, 112; Darrel J. 111; Gen. Petain, 111; Black Top, 111; Bill Spivins, 109; Dode Adams, 106; Onwa, 106; Flying Orb, 106.

Fourth race, five and one half furlongs—Some Baby, 112; Joe Campbell, 112; Jack Fountain, 110; Eugenia K. 110; Repent, 110; Lafe M. 110; Olympian King, 107; Old Sinner, 107; Full Moon, 105.

Fifth race, one mile—Controit, 114; Buckhorn II, 109; Zapalos, 109; Lucky Gate, 109; Cafeteria, 109; Peace Flag, 107.

Sixth race, three quarters of a mile—Quinine, 106; Princess Signal, 102; Jago, 101; Tilloloy, 101; Little Beauty, 101; My Rose, 95.

Seventh race, mile and seventy yards—Flazy Mae, 112; Casey, 109; Smart Alex, 109; Tan II, 109; Zetetic, 107; She Devil, 107; Tis Seth, 94.

Track—Clear and fast.

Hallucination Wins On Hamilton Track

HAMILTON, July 1.—Finishing with a dazzling burst of speed when coming down the home stretch, Hallucination, carrying the colors of the J. K. L. Ross stables, led the field in the Dominion Plate of $5,000, the feature of this afternoon's racing at the Hamilton Jockey Club track.

WINS RUNNING DEER SHOT

VERSAILLES, France, June 30.—Major J. K. Boles, United States field artillery, today, won the Olympic running deer shot with scores of 40 points; Mack Worth, of Great Britain, was second; Olsen, of Norway, third, and Hulberg, of Sweden, fourth, all with 39 points, thus necessitating a shoot-off. The two-shot event will be held tomorrow.

WOODLEY LOSES IN FIRST ROUND

VICTORIA BOY KNOCKED OUT BY CLIFFE AT COURTENAY

Fight Surprises Spectators by Quick and Decisive Outcome—Fifteen Hundred Watch Ring Battle

COURTENAY, July 1.—Sport followers were given a real surprise here tonight, when Ernie Woodley, Victoria light-heavyweight, was knocked out in the first round of what was to have been a fifteen-round fight, by Roy Cliffe, the Comox slasher. At no time during the short period he stayed did Woodley appear to have any chance. It was Cliffe from the sound of the gong. Driving the Victoria boy all about the ring with a relentless succession of rights and lefts, the Comox lad brought the fight to an abrupt end within two minutes with a clean knockout.

A crowd of 1,500 people watched the fight, which was held in the new stadium in the grounds of the Comox Agricultural Association here. It was staged by the Courtenay Assembly of the Native Sons of Canada as the feature of the Dominion Day celebrations.

The outcome of the encounter was a big surprise. Woodley had been preceded to Courtenay by impressive accounts of his ability, and many had looked for him to win. In the ring he proved to be of shorter reach and slighter weight than Cliffe, and no match whatever for the local man.

LIFE'S LITTLE TROUBLES

That chained-to-the-desk feeling we get when the bright blue sky looks down on us through the office window.

—The Passing Show.

Seattle Tennis Team Coming for Match With Local Club Saturday

On Saturday the 5th July the leading Seattle tennis players will engage a local team representing the Victoria Lawn Tennis Club. Seattle plays at the Vancouver Club on Friday, and on the following day will invade the Willows courts with a six-man team. These inter-club matches are an interesting innovation, introduced this year, and will enable the local enthusiasts to see several new stars who have not been seen here before. Seattle holds the Starr-Reynolds trophy, and is perhaps the strongest club in the Northwestern section at the present time. It has successfully repelled all invasions of the other clubs upon its own asphalt courts for the past two seasons, but the Canadian clubs hope to have better luck upon grass.

The Seattlpe team will probably include Leon de Turenne and Armond Marion, former Northwest sectional doubles champions, K. L. Betz, former Saskatchewan champion, Richard Vanderlas and Tom Miller, both of whom have represented their club on Starr-Reynolds teams. The local team has not yet been difinitely settled. The match will probably consist of six singles and three doubles.

TODAY'S RADIO

Programme of Principal Western Broadcasting Stations

Arranged on Pacific Standard Time—all time P.M. unless indicated.

KPJC (Seattle, 276)—3:30-4:30; 2:30-10:00.
KFOA (Seattle, 455)—5:30-10:00.
KDZE (Seattle, 276)—12:30-1:00.
KFHR (Seattle, 283)—4:30-5:30; 3:30-7:30.
KGO (Oakland, 312)—1:30; 4:00-5:30; 6:45.
KLX (Oakland, 509)—7:00-7:30; 8:00-10:00.
KPO (San Francisco, 423)—1:00-2:00; 3:30-5:00; 6:30-8:30; 7:00-7:30; 8:00-11:00.
KFI (Los Angeles, 469)—4:45-5:45; 3:45-7:30; 8:00-12:00.
KGW (Portland, 492)—12:30; 2:30; 7:30-11:00.
KPAK (Pullman, Wash., 360)—3:30-9:30.
CFCN (Calgary, 440)—6:30-10:30.
CKCD (Vancouver, 410)—6:30-9:30.
CJCA (Edmonton, 430)—6:30-7:00; 7:30-9:30.
KDKA (Pittsburgh, 326)—3:00-7:00.
KYW (Chicago, 536)—3:30-12:00.
KZN (Salt Lake City, 360)—7:00-8:00.
WBAP (Fort Worth, 476)—3:30-6:45.
WDAF (Kansas City, 411)—4:00-11:00.
WDAP (Chicago, 360)—5:00-11:00.
WRAF (New York, 492)—4:00-7:00.
WGN (Chicago, 370)—4:00-10:00.
KFKX (Hastings, Neb. 341)—5:00-7:00.
KFSG (Los Angeles, 278)—2:30-4:30; 6:30-7:30.
WLS (Chicago, 345)—7:00-9:00.
WQJ (Chicago, 448)—3:00-1:00.

Always Delightfully Fresh and Crisp

CHRISTIE'S BISCUITS are such great favorites throughout Canada that grocers sell out their stocks very quickly.

This means frequent re-ordering, with the result that Christie's Biscuits on sale in most stores are invariably fresh from the factory.

Our up-to-date method of packing Christie's Biscuits, using wax-lined cardboard boxes and sealed tin containers, also help to keep Christie's Biscuits fresh and crisp.

Christie's Biscuits

There's a Christie Biscuit For Every Taste

Christie, Brown & Co. Limited
Toronto

To Holders of Victory Bonds Maturing November 1st, 1924

You would do well to consult us in connection with reinvestment or conversion. We have information that would interest our clients.

R. P. CLARK & CO., LTD.
Central Building Victoria, B.C.
Members Chicago Board of Trade, B.C. Bond Dealers' Association, Victoria Stock Exchange
Phone 5600 Phone 5601

Newfoundland 5½% Bonds, Due 1st July, 1934
Payable in New York Funds
Price at Market to Yield About 5¾%
GILLESPIE, HART & TODD, LIMITED
711 Fort Street Victoria, B.C. Phone 2140

BONDS FOR INVESTMENT

	Yield
Dominion of Canada (C.N.R.) 5%, due 1954	5%
Province of Alberta 6%, due 1936	Market
City of Chilliwack, 6%, due 1943	Market
District of North Vancouver 5%, due 1962	5.75%
City of North Vancouver (Guaranteeing Burrard Inlet Tunnel and Bridge Co 6% bonds, due 1973)	6%
Corporation of Oak Bay 6% bonds, due 1943	Market
St. Lawrence Paper Mills, Ltd. 6½%, due 1944	6.60%

British American Bond Corporation LIMITED
723 Fort Street Established 1901 Phones 348, 349
Direct Private Wires to All Eastern Exchanges

Co-operative "Building and Loan" concerns make home ownership easy. Join the
BRITISH PACIFIC INVESTMENT AND LOAN SOCIETY
1008 Broad St. Phone 3209

HEADQUARTERS FOR
DUNWELL
and
GLACIER CREEK
Stocks
Call in for latest news of developments
STEWART LAND CO., LIMITED
101 Pemberton Building

Lakeview (Stewart, B.C.) Mines, Limited

Company's engineer, Mr. R. F. Bill, reports one shift at work drifting AND INDICATIONS of High-Grade Ore at depth of 100 feet extremely favorable. Reports may be seen at office. A 8x6 Ric Compressor, receiver and drills are at Stewart and will be installed during the next few days, when work will be speeded up. Pending consideration of two attractive offers to fully develop the mine directors are going to allotment. Should either offer be accepted or word received from Engineer Bill that High-Grade in quantity has been encountered, no further shares will be sold at 25c. The time is short in which to get your application at this price. Call in and talk it over. We may be able to assist you in carrying a limited number of shares.

Meson & Diespecker
114-116 Pemberton Building
Phone 4439

Solves the kiddies' shoe problem

FLEET FOOT is the most sensible footwear you can put on children's feet—comfortable, durable, economical.

Fleet Foot, made of porous canvas and flexible rubber, is ideal summer footwear for children.

Fleet Foot gives the kiddies' feet a chance to grow and to develop their young muscles.

Leading doctors and school nurses approve and recommend Fleet Foot shoes.

Make this a Fleet Foot summer and cut down the family shoe bill.

There's a difference in rubber sole canvas footwear, just as there are differences in hosiery, hats, clothing or almost anything you buy.

When you ask for and get Fleet Foot, you are sure of the best quality and value.

The trade mark FLEET FOOT stamped on the shoe is your assurance of the genuine Fleet Foot shoe—made only by the Dominion Rubber System.

FLEET FOOT

DOMINION RUBBER SYSTEM

250

Marine and Transportation

U.S. CONSUL WILL OBSERVE NEW LAW

CONSULAR VISES NOW REQUIRED OF IMMIGRANTS

United States Immigration Regulations Are Tightened by Recent Legislation

Yesterday the new United States immigration regulations went into effect. Consular vises and other additional details are now required of those passing into the United States. For the past ten days the United States immigration offices here have been visited by an unusually large stream of people desirous of securing their traveling permission before the new laws became effective.

Henceforth, anyone not native born of a North or South American country must secure a vise from the United States consulate before being granted immigration authority to cross the line. The vise costs $10 for each person, and the immigration is governed by national quota, as in the past. The head tax charge of $8 applies to all over 16 years of age.

Out of courtesy to the Dominion Government the consulate here was closed yesterday, the immigration offices suspending activities during part of the day. On July 4, Independence Day in the United States, both offices will be closed all day.

SEVEN HUNDRED ON ANGELES EXCURSION

Holiday Crowds Enjoy Excursion to American City Across the Strait

Seven hundred Victorians crowded the steamer Princess Mary when she sailed for Port Angeles at 10 o'clock yesterday morning on the occasion of the annual Dominion Day excursion to the American city under the auspices of the C.P.R. Social and Athletic Club.

The Americans made a clean sweep of the athletic events on the programme. The redoubtable C.P.R. baseball nine fell before the team of the Bloedel & Donovan Lumber Company by the score of 10-5, and the Port Angeles Lawn Tennis Club won all of the tennis matches.

During the trips across the Strait Ozard's orchestra rendered a programme of music which constrained a goodly proportion of the passengers to dance. Trooping off the Princess Mary here at 7:30 o'clock last evening, all the excursionists were of the opinion that yesterday's event had been as successful in every way as its predecessors.

Shipping Calendar

To Arrive

Nordbo, from Orient, June 30.
Empress of Australia, from Orient, July 2.
Toyooka Maru, from Orient, July 6.
President Jefferson, from Orient, July 9.
Empress of Asia, from Orient, July 21.
President Grant, from Orient, July 21.

To Sail

Alabama Maru, for Japan, June 28.
Makura, for Australia, July 3.
Empress of Russia, for Orient, July 3.
President Jackson, for Orient, July 7.
Yokohama Maru, for Orient, July 9.
Manila Maru, for Japan, July 10.
Africa Maru, for Japan, July 14.
President Jefferson, for Orient, July 19.

NOTICE TO MARINERS

Mariners are herewith notified that Tattenham Ledge buoy, Malaspina Strait, is adrift. This will be replaced as soon as possible.

A. J. DALLAIN,
Acting Agent of Marine.
Victoria, B.C., June 28, 1924.

SHIPPING INFORMATION

TIDES AT VICTORIA
JULY, 1924

Day	Time H. M.	Ht. Ft.	Time H. M.	Ht. Ft.	Time H. M.	Ht. Ft.	Time H. M.	Ht. Ft.
1	6:26	8.0	0:30	1.6				
2	6:32	7.3	9:35	1.2				
3	0:52	1.6	9:36	1.1	10:14	7.7	21:42	7.8
4	1:37	2.4	15:35	1.2	20:44	7.4	22:46	7.6
5	1:50	3.0	11:56	2.0	19:44	7.0		
6	2:50	3.9	11:45	2.8	19:26	7.0		
7	1:04	4.8	3:46	7.1	12:36	2.6	20:23	7.7
8	2:16	6.2	5:04	6.6	16:12	3.3	20:40	7.8
9	3:11	6.4	7:50	5.8	16:45	4.0	21:16	8.1
10	4:02	6.3	9:37	5.6	14:10	4.6	21:44	8.4
11	4:52	6.0	11:34	5.7	14:51	5.4	22:14	8.7
12	5:41	5.4					22:47	8.7
13	6:41	4.7					23:23	8.3
14	7:39	4.0						
15	0:56	0.4	8:14	0.4	17:40	7.5	19:48	7.4
16	0:46	2.4	8:55	0.2	18:02	7.6	20:46	7.3
17	1:31	3.1	9:33	0.4	18:22	7.7	21:42	7.1
18	2:14	3.7	10:10	0.6	18:41	7.8	22:43	6.8
19	2:53	3.8	10:57	1.0	19:59	7.9	23:42	6.5
20	3:41	3.6	11:40	1.7	19:22	8.0		
21	4:03	0.0	3:11	3.8	13:52	3.2	19:40	6.1
22	2:28	5.4	3:44	3.9	13:14	4.2	20:24	5.5
23	3:35	4.8	4:49	3.6	13:31	5.0	21:44	5.2
24	4:38	4.2					21:42	5.2
25	5:29	3.7					22:18	5.3
26	6:13	3.2					22:51	5.3
27	6:48	2.7					23:36	5.3
28	7:22	2.3						
29	0:04	5.3	7:55	1.9	18:24	7.4	19:26	7.5
30	0:16	5.3	8:27	1.6	18:43	7.4	20:21	7.3
31	0:35	5.4	9:00	1.3	18:44	7.4	21:04	7.3

The time used is Pacific Standard, for the 120th Meridian west. It is counted from 0 to 24 hours from midnight to midnight. The figures for height serve to distinguish High Water from Low Water. Where blanks occur in the tables the tide rises or falls continuously during two successive tidal periods without turning.

The Height is in feet and tenths of a foot above the average level of lower Low Water.

Esquimalt—To find the depth of water on the sill of the drydock at any time, add 13.3 feet to the height of High Water as above given.

SUNRISE AND SUNSET

Time of Sunrise and Sunset (Pacific Standard Time) at Victoria, B.C., for the month of July, 1924:

	Sunrise	Sunset		Sunrise	Sunset
1	4:16	8:17	17	4:30	8:08
2	4:17	8:17	18	4:31	8:07
3	4:17	8:17	19	4:32	8:06
4	4:18	8:16	20	4:34	8:05
5	4:18	8:15	21	4:35	8:04
6	4:19	8:15	22	4:36	8:03
7	4:19	8:14	23	4:37	8:01
8	4:20	8:14	24	4:38	8:00
9	4:21	8:14	25	4:39	7:58
10	4:22	8:13	26	4:40	7:57
11	4:23	8:13	27	4:42	7:55
12	4:24	8:13	28	4:43	7:53
13	4:26	8:12	29	4:44	7:52
14	4:27	8:11	30	4:46	7:50
15	4:28	8:11	31	4:48	7:31
16	4:29	8:09			

The Meteorological Observatory Gonzales Heights, Victoria, B.C.

SHIP HAS RECORD PASSENGER LIST

SEVEN HUNDRED AND SIX ABOARD INCOMING LINER

President Jefferson Sails From Yokohama With Large Consignment of Silk Also

With 706 passengers, the largest list ever carried by an Admiral Oriental liner, the steamship President Jefferson, Captain Francis R. Nichols, sailed from Yokohama yesterday afternoon.

The vessel is due in this port July 8. The President Jefferson also has a large shipment of silk, the consignment being valued at $7,000,000. She is bringing 1,850 bags of mail. The silk aboard the President Jefferson is the largest shipment to be dispatched from Japan for Seattle discharge in several months.

CANADIAN SCOTTISH SHOOT

The regular weekly shoot was held on Saturday at Heal's Range. Following scores were made:

	200	500	600	Tl.
A. C. Kennedy	26	30	28	84
Capt. S. Henson	24	33	26	83
Capt. P. R. M. Wallis	26	27	29	82
Sgt. S. Raybone	26	28	28	82
N. S. Mitchell	24	21	15	60
Q.M.S.W. E. Mitchell	2	29	26	57
Q.M.S. A. E. Ashe	27	22	Ret.	49

The shooting on Saturday, July 5, will take place at Heal's Range.

JAPAN DIPLOMAT COMES ON LINER

NEW COUNSELLOR TO WASHINGTON EMBASSY ARRIVES

Mr. Isaburo Yossida Appointed to Japanese Embassy Following Recent Exclusion Shake-up

Mr. Isaburo Yossida, member of the Japanese diplomatic service, is amonst the important passengers from Japan aboard the Canadian Pacific liner Empress of Australia, which is scheduled to arrive here this morning.

Mr. Yossida is en route to Washington, D.C., to fill the post of counsellor to the Japanese Embassy there. The new counsellor's appointment follows the resignation of former Ambassador Hanrihara and the general shake-up in the Japanese embassy personnel at Washington subsequent to the unsuccessful negotiations over exclusion.

The Canadian Pacific liner will reach William Head at 6 o'clock this morning, according to a wireless message received from her captain yesterday. It is not considered likely that she will dock before 7 o'clock at the Rithet Consolidated piers. Her probable time of docking, indeed, is more nearly 7:30 o'clock.

The Empress of Australia has one hundred tons of freight in her holds for discharge at Victoria before she continues her voyage to Vancouver.

INDOOR BASEBALL

Second Half of Schedule Is Drawn Up—Winners Will Play Garrison for Championship

The remaining games in the second half of the schedule of the Victoria and District Indoor Baseball League are as follows:

Friday, July 4—Hillcrests vs. Tillicums, at Central Park; Y. M. C. A. vs. Esquimalt, at Macauley Point; Priors vs. Civil Service, at Victoria West Park; Garrison and Naval Barracks, a bye.

Monday, July 7—Hillcrests vs. Naval Barracks, at Canteen Grounds; Priors vs. Garrison, at Work Point Barracks; Civil Service vs. Esquimalt, at Macauley Point; Tillicums vs. Y. M. C. A., at Central Park.

Friday, July 11—Esquimalt vs. Hillcrests, at Macauley Point; Civil Service vs. Garrison, at West Point Barracks; Y. M. C. A. vs. Naval Barracks, at Canteen Grounds; Tillicums vs. Priors, at Central Park.

Monday, July 14—Hillcrests vs. Y. M. C. A., at Victoria West Park; Garrison vs. Esquimalt, at Macauley Point; Priors vs. Naval Barracks, at Canteen Grounds; Civil Service vs. Tillicums, at Central Park.

Friday, July 18—Garrison vs. Hillcrests, at Macauley Point; Naval Barracks vs. Esquimalt, Canteen Grounds.

Monday, July 21—Garrison vs. Y. M. C. A., at Central Park; Naval Barracks vs. Tillicums, at Central Park.

Friday, July 25—Naval Barracks vs. Garrison, at Work Point Barracks.

The winners of this half of the schedule will play the Garrison, winners of the first half, for the championship of the Victoria and District Indoor Baseball League.

The First Meeting of the Coaching Club, Held at the Magazine, Hyde Park, Proved to Be a Popular Event in Spite of the Rain.

The Queen of Rumania Visited the Wembley Exhibition While in England, and in the Above Picture Is Shown Examining an Exhibit of One of Her Country's Firms.

MONDAY'S RESULTS AT BRIGHOUSE TRACK

VANCOUVER, July 1.—First or second public choices captured the majority of the events at Brighouse yesterday, although Lilac Time surprised in the fourth and rewarded her supporters to the extent of $15 for the $2 wager.

Close finishes were in order in nearly every event, and the big crowd in attendance got its money's worth in more than one stretch duel.

First race, four and half furlongs—Nantucket (Studer) $9.50, $6.15, $5.90; Bell Squirrel (Thompson), $4.40, $3.90; Ivy Gray (Dellow) $5.15. Time, 54 1-5.

Second race, four furlongs—Sweeptona (H. Garner), $3.75, $2.90, $2.50; Rebate (Dellow), $3, $2.40; Bill's Hope (Petzoldt), $2.90. Time, 49 2-5.

Third race, four and half furlongs—Royal Irish (Thompson), $7.40, $2.85, $2.70; Okan Bell (Broadfoot), $2.85, $2.65; Klaskina (Corbett), $3.50. Time, 55 4-5.

Fourth race, five and half furlongs—Lilac Time (Creery), $15, $7.75, $4.35; Daydue (Studer), $6.30, $2.75; Private Peat (Martinez), $2.95. Time, 1:07 4-5.

Fifth race, five furlongs—Little Buck (Corbett), $4.50, $3.20, $2.55; Brookfield (Thompson), $4.85, $3.10; Nick Klein (W. Molter), $2.85. Time, 1:02.

Sixth race, five furlongs—Some Baby (Martinez), $5.10, $3.95, $2.55; Kinetic (Thompson), $5.40, $3.45; Zainer (C. Greenwood), $3. Time, 1:01 1-5.

Seventh race, one mile—Casey (Tiner), $23.60, $14.35, $4.90; Article X (Berham), $7.03, $4.10; Willigan (Dellow), $2.80. Time, 1:42 4-5.

LEAGUE BASEBALL

National

At Boston—	R.	H.	E.
Philadelphia	9	13	1
Boston	6	1	3

Batteries — Glazner and Wilson; Stryker, Norts, Benton and O'Neill.

At Chicago—	R.	H.	E.
Cincinnati	4	9	0
Chicago	4	4	3

Batteries — Donohue, Mays and Sandberg, Wingo; Jacobs and Hartnett.

At New York—	R.	H.	E.
Brooklyn	0	5	0
New York	6	14	0

Batteries — Decatur, Greene and Deberry; Bentley and Snyder.

At St. Louis—	R.	H.	E.
Pittsburgh	2	4	1
St. Louis	5	9	0

Batteries — Morrison and Knox; Stuart and Gonzales.

American

At Cleveland (1st Game)	R.	H.	E.
St. Louis	4	13	2
Cleveland	6	9	2

Batteries—Wingard, Lyons, Vangilder and Severeid, Collins; Shaute and Walters.

2nd Game—	R.	H.	E.
St. Louis	2	7	0
Cleveland	8	10	3

Batteries—Koip, Vangilder, Pruett and Severeid; Coveleskie and Myatt.

At Philadelphia—	R.	H.	E.
New York	7	13	0
Philadelphia	0	11	3

Batteries—Hoyt and Schang; Burns and Perkins.

At Detroit—	R.	H.	E.
Chicago	3	6	1
Detroit	13	19	1

Batteries—Lyons, Leverette and Wirth; W. Collins and Bassler.

At Washington (1st Game)—	R.	H.	E.
Boston	1	6	2
Washington	2	6	1

Batteries — Piercy and Picinich; Martina and Ruel.

2nd Game—	R.	H.	E.
Boston	0	3	1
Washington	5	8	0

Batteries — Quinn, Ruffing and O'Neill; Ogden and Tate.

Coast

OAKLAND, July 1.—Oakland took the first game of the series from Salt Lake today, 4-1. Malis held the Bees to eight hits, so well scattered that the ninth was the only inning in which a run came over. Oakland won in the fourth when three hits, a base on balls and an error were scored. Kallio struck out eight.

	R.	H.	E.
Salt Lake	1	3	3
Oakland	4	6	1

Batteries—Kallio, Combs and Cook; Malis and Baker.

SEATTLE, July 1.—Late arrival of the Los Angeles nine forced local fans to wait until 5:30 p.m. for the first ball to be hurled across the plate. The Angels displayed an excellent brand of ball and knocked two pitchers out of the box, taking the first of the series here 9-5.

	R.	H.	E.
Los Angeles	9	12	3
Seattle	5	10	1

Batteries — Payne and Jenkins; Steuland, Jones, Williams and Baldwin.

LOS ANGELES, July 1.—Ken Penner, pitching for Vernon in the first game of the series with Sacramento here today, after showing signs of erratic pitching got down to work in the fifth inning and held the Tigers to a 6-4 victory over his old teammates.

	R.	H.	E.
Sacramento	4	8	0
Vernon	6	10	1

Batteries—Hughes and Koehler; Penner and D. Murphy, Hannah.

LIFE'S UNRECOGNIZED HEROES
The Man Who Lit Up. —London Opinion.

To Renew Ruhr Agreements

DUSSELDORF, June 30.—Negotiations for the prolongation of the agreements between France and Belgium and the German industrialists of the Ruhr and the Rhineland, with regard to deliveries in kind on account of reparations were presented today with the decision to renew the agreements under the date upon which the reparations experts' plans are put into effect. Each side preserves the right to renounce the agreements at the end of each month by giving ten days' notice.

MAGICAL BEAUTIFIERS FOR WOMEN

Women everywhere are trying all kinds of beautifiers, only to find that their effects are transitory. The first requisite of beauty is health. Without it the steps lag, eyes are lustreless, dark circles appear beneath them, the complexion become sallow, and almost invariably the underlying cause is some ailment peculiar to women. There is a very inexpensive remedy for this condition in Lydia E. Pinkham's Vegetable Compound, which, for nearly fifty years, has been relieving women from some of the worst form of female ills. Why not let it restore you to health and beauty and the joys of living?

BLUE RIBBON TEA

Good house-keepers are careful to specify BLUE RIBBON when ordering TEA. They do this because they know they will get the best tea in the market at the lowest price that the best can be sold for.

There is no tea in Canada so good or economical as BLUE RIBBON.

Union SS. Co. of B.C., Ltd.
Regular Sailings from Vancouver to all East Coast and Mainland points, logging camps and canneries as far as Prince Rupert and Anyox.
For detailed information apply
GEO. McGREGOR, Agent
Telphone 1625 No. 1 Belmont House

Try the Comfort of the Bright Airy Rooms
At the Cecil
Blanshard Street, Next to Public Library
Phone 1318-O

Trans-Atlantic
Trans-Pacific
STEAMSHIP TICKETS
ALL LINES
in connection with
CANADIAN NATIONAL RAILWAYS
ROUND THE WORLD
and other
CRUISES
Full particulars on request
Tourist and Travel Bureau
911 Government St. Phone 1242

A church recently built near 80 degrees latitude is said to be the farthest North of any.

CANADIAN PACIFIC
B.C. COAST SERVICE
July 4th Celebration
Bellingham
Holiday Rates
SIDNEY to BELLINGHAM
$1.90 Return Fare Plus 5c Tax $1.90
Going Dates, July 3 and 4
Return Limit, July 5

CANADIAN PACIFIC
SAILINGS TO EUROPE
MAKE RESERVATIONS NOW
FROM QUEBEC
To Cherbourg-Southampton-Hamburg
July 14, Aug. 18 .....Empress of France
July 30, Aug. 27 .....Empress of Scotland
To Liverpool
July 26, Aug. 23 .....Montroyal
To Belfast-Glasgow
Aug. 7, Sept. 4 .....Montlaurier
FROM MONTREAL
To Belfast-Glasgow
July 17, Aug. 14 .....Marburn
July 24, Aug. 21 .....Metagama
July 31, Aug. 28 .....Marloch
To Liverpool
July 12, Aug. 16 .....Montclare
Aug. 1, Aug. 29 .....Montcalm
Aug. 8, Sept. 5 .....Montrose
To Cherbourg-Southampton-Antwerp
July 22, Aug. 19 .....Minnedosa
Aug. 5, Sept. 2 .....Melita
Apply to Agents everywhere or J. J. FORTKE, Gen. Agt., C.P.R. Station, Vancouver, Telephone Seymour 2630, Can. Pac. Ry., Traffic Agents.

Everywhere!
British Consols
65

When You Buy a Pump
--Let it be a "Red Jacket." There are no better pumps made than "Red Jacket" Pumps
They're so easy to fix, easy to use and they're worth their price many times over.
"JUMBO" GASOLINE ENGINES
This is the ideal engine for the farm or country home, and we have them from 1¾ horse-power. It's an engine that can be put to many uses. Get in touch with us now. We also install complete water systems.
"SO EASY TO FIX"
Hickman Tye Hardware Co., Ltd.
Store Phone 59 554-556 YATES STREET Office Phone 2043

The Prince's Patronage
A hundred and sixty years ago, the weaving of Brown's Pure Irish Linen began in Belfast. Its excellence soon won recognition and in the reign of King William IV it had the distinction of being chosen for use in the Royal Household.
The same honor has been granted it by each succeeding sovereign, and today the younger members of the Royal Family are also extending their patronage. Brown's Shamrock Linen is now supplied for the Prince of Wales' use in St. James's Palace.
Your dealer can show you this celebrated line.
BROWN'S SHAMROCK PURE IRISH LINEN
John S. Brown & Sons, Ltd. Belfast - Ireland
CANADIAN BRANCH
John S. Brown & Sons, (Canada) Ltd. 80 Wellington St. W. Toronto
BROWN'S SHAMROCK LINENS

DAVID SPENCER, LTD.
Store Hours—9 a.m. to 6 p.m.; Wednesday to 1 p.m.

BEST QUALITIES — SUPERIOR VALUES

Store Open All Day Today

Store Open All Day Today

Our July Clearance Sale Commences Today

Great Bargains in Men's and Women's Ready-to-Wear—Store Open All Day Today

250 Dresses at Remarkable Reductions for the July Sale

Dresses of tricotine, Poiret twill, wool crepe and two of silk finished Velvetine Shades are grey, sand, fawn, brown, cocoa, navy. They are trimmed with fancy braids, embroidery, pleating, piping of self material; elbow or three-quarter sleeves, waist line neatly belted with self material. Neat styles. Sizes 16 to 42. July Sale at **$9.98**

Dresses of Taffeta, silk crepe print, tricotine, Poiret twill and wool crepes; in popular shades, three-quarter and long sleeves, necks boat-shape or colored and finished with braid or embroidery. Sizes 16 to 48. Values to $21.90. July Sale for **$12.98**

Dresses of Georgette, Canton and satin crepe, crepe de Chine, taffeta, vella vella, wool crepe, Poiret twill and tricotine; beautifully trimmed and finished, with fancy buckles, picot stitching, ribbon, braid or embroidery. All popular shades and combinations. Sizes 16 to 44. Values to $29.75. July Sale for **$18.98**

Afternoon and Semi-Evening Gowns of Canton, Georgette crepe, chiffon velvet, tricolette and Poiret twill; all popular shades, smartly designed and a large range of sizes. Long, three-quarter and elbow sleeves; straight lines and coat styles. Sizes 16 to 48. Values to $39.75. July Sale at **$24.98**

Dresses of Georgette, Canton, flat crepe, satin back crepe and tricotine. Suitable for afternoon and semi-evening wear. Some are all-over pleated double Georgette, others have pleated panels; bead and embroidery trimming. A number of imported models in this selection. All made on smart lines. Sizes 36 to 46. Values to $49.75. July Sale for **$29.98**

Imported Afternoon Frocks, of Georgette Crepe, artistically beaded in self color and silver. The shades are king blue, lanvin green and rose. Imported dresses of Canton and Washamora crepe, all-over embroidered and beaded, in self and contrasting shades. Smart lines. Sizes 16 to 48. Values to $75.00. July Sale for **$39.98**

—Mantle Dept., 1st Floor

700 WOMEN'S SWEATERS

Great Bargains for the July Sale

Cardigan Sweaters, small sizes only. New styles, plain knit, with two pockets and five buttons; navy, pale blue, peacock, fawn, rose and black. Sweaters including tuxedos, Cardigans, sleeveless and pull-over styles, in good shades. Sizes 36, 38 and 40. July Sale, each **$1.49**

Fancy Balkan Pull-Overs and Sleeveless Cardigans. Shades luxor, sulphur, marigold and turquoise. Shetland Wool Pull-Overs, white and orange, with colored trimmings; 36 to 42. Jacquettes in white, with peacock and scarlet fronts; size 36. July Sale, each **$2.29**

White Sleeveless Cardigans, with checked fronts; yellow, jade and navy. Brushed Wool Sleeveless Cardigans, plain back and fancy fronts; fawn, brown, pearl and peacock; sizes 36 to 42. Sleeveless Cardigans, with pearl and peacock check fronts; sizes 38 to 42. July Sale, each **$3.29**

Plain Knit Cardigans, with fancy checked fronts, 2 pockets and five buttons. Good shades; sizes 38 to 40. Sleeveless Cardigans, in blue and grey check with plain grey trimmings; sizes 36 to 42. July Sale **$4.29**

Silk and Wool Pull-Overs, made with long sleeves and turn-back cuffs and collar; tomato and fawn. Tuxedos in plain knit, with long sleeves and turn-back cuffs; sizes 36 to 40. Jersey Cloth Tuxedos, in attractive shades. Values to $9.75. July Sale **$4.29**

Cardigans of silk and wool, with plain knit back and sleeves and fancy fronts; all-white cuffs and bottom edged with white; two pockets and five-button fasteners. Popular shades. Sizes 36 to 42. Big values for July Sale **$5.49**

All-Wool Cardigans, with plain back and sleeves, novelty silk and wool striped fronts; brown with fawn, pearl with salmon; sizes 36 to 42. Heavy All-Wool Tuxedo Sweaters, with two pockets and belt; dark shades; sizes 38 to 44. July Sale **$6.49**

Camel Hair Cardigans, in plain style, with two pockets and four-button fasteners; dark fawn; sizes 38 to 42. July Sale **$6.49**

Smart Pull-Overs of silk and Wool, made with V-neck, finished with silk braid on collar; plain and mixed shades; sizes 38 to 42. July Sale, each **$6.49**

—Sweaters, 1st Floor

July Sale Bargains in Women's Suits

Knitted Suits, in brushed wool finish, Cardigan coats, straight skirts; shades sand and grey, trimmed with stripes in contrasting shades—36 to 42. Tweed suits in boyish style, finished with white braid binding, grey and green mixture—16 to 18 ..... **$8.95**

Navy Gaberdine Suits, in boyish style, finished with braid binding. The Skirts are wrap-around style. Sizes 16 to 20. July Sale **$13.95**

Poiret Twill and Tricotine Suits, in novelty and tailored styles; navy and black; sizes 16 to 46. English Knitted Suits, in several styles, plain shades and mixtures; Cloth Sports Suits, in checks, mixtures and plain flannel. Good shades. Sizes 16 to 38. Values to $29.75. July Sale, for **$17.95**

Cloth Sports Suits, in boyish cut; box coats and straight styles, with narrow belts; checks, stripes, mixtures and plain shades. Sizes 16 to 38. Values to $39.75. July Sale for **$23.75**

Poiret Twill and Tricotine Suits, in novelty style, including boyish cut, box coats and tailored lines. Sizes 16 to 40. English Knitted Suits in silk and wool, some with tuxedo collars and belt, others with short box coats; mixtures and plain shades. Values to $47.50. July Sale **$29.75**

Poiret Twill Suits, in plain tailored styles, with self trimmings, and Novelty Suits, finished with hand embroidery; silk lined and wrap-around skirts, sand and navy; value to $59.75. July Sale for **$39.75**

—Mantle Dept., 1st Floor

Corsets Priced for July Sale at $1.98

Back-Lace Corsets, including elastic top models and medium low bust models. One model of pink satin striped batiste, boned with black unbreakable boning. A model of good weight white coutil, boned with woven wire boning. Not all sizes in each style. Big July Sale Value at **$1.98**

Corsets, 1st Floor

A JULY SALE OF MILLINERY

All our High-Grade Models to be cleared, including Rawak, Beth, Gainsborough, Paude, Cavendish, Etc. Values to $27.50. July Sale, each **$10.00**

Light Weight Manila Straws, for beach or sport; soft, light shades, wool embroidered. July Sale, each ..... **98¢**

Ready-to-Wear Hats, with beautiful floral trims, and smart georgette drapes. Values to $12.00. July Sale **$3.50**

Hats in excellent models and becoming shapes, wide and narrow cloche brims. Shown in black and colors. Values to $18.00. July Sale **$7.50**

—Millinery, 1st Floor

July Sale Bargains in the Children's Ready-to-Wear

Children's Better Grade Pleated Skirts, with bodice attached. Shown in an assortment of plaids, fawn, navy, brown and grey. Value to $5.75. July Sale, **$3.75**

Children's Colored Gingham Wash Dresses, of pink and white, blue and white, red and white check ginghams. Some are trimmed with pockets and belt; with or without collars. For 2 to 14 years. Values to $2.50. July Sale **$1.25**

Colored Gingham Dresses in assorted checks and plaids; some with belt and collar, others without collars; for 8 to 12 years. Values to $1.50. July Sale ..... **75¢**

Children's All-Wool Dresses, in light blue, brown and rose; round neck, long sleeves with patent leather belt or wool girdle at waist. Sizes for 4 to 12 years. Values to $5.50. July Sale, **$1.98**

Girls' Pleated Skirts, plain or assorted plaids, brown, fawn, navy, green, grey, henna, saxe, with white bodice attached; for 4 to 14 years. Values to $3.95. July Sale **$1.98**

Children's Colored Gingham Chambray Rompers, in a large assortment of styles; suitable for boys or girls; for theages of 2 to 5 years. Regular to $2.50. July Sale **$1.25**

Girls' All-Wool Dresses, fawn and brown, navy and grey, blue and grey, in plain shades of henna, dark grey, brown, navy and light blue; round or "V" neck or finished with collar, long sleeves and tie-back sash; for 14 and 16 years. Values to $6.95. July Sale **$1.98**

Children's Black Sateen Bloomer Dresses, trimmed around neck, sleeves and bloomers with red or yellow; also Black Dresses with yellow bloomers, Black Dresses with blue bloomers, trimmed with blue on pockets; for the ages of 2 to 5 years. Values to $1.98. July Sale **$1.79**

Girls' Pleated Skirts on waistbands, plain navy and assorted plaids and stripes. For the ages of 12, 14 and 15 years. Values to $3.95. July Sale **$1.98**

—Children's, 1st Floor

Boyshform Brassieres--Reg. $1.50 July Sale Price 65c

This lot includes Brassieres of pink and white broche, satin stripes, plain cotton, trimmed with narrow white lace, tape shoulder straps and back hook: all sizes. A big July Sale bargain at ..... **65¢**

—Corsets, 1st Floor

300 Blouses Reduced for the July Sale

Habutai Silk Blouses, navy only. Tailored blouses in tuck-in styles with convertible collar, long sleeves and elastic at waist; sizes 34 to 38. July Sale, each **$1.98**

White English Broadcloth Blouses, tuck-in style, with Bramley collar and long sleeves with turn-back cuffs; sizes 34 to 44. July Sale **$2.68**

Out-Size Blouses of voile, pongee, georgette or silk, with convertible and tuxedo collars; some finished with tucks, others with embroidery and lace; white, navy, black and natural. Also Striped Tailored Blouses of silk, with convertible collars, long sleeves and elastic at waist; sizes 34 to 40; blue and white. July Sale **$3.68**

Tricolette Over-Blouses, in long straight style, long sleeves, round neck, stripes in contrast; sizes 36 to 42. Habutai Silk Blouses, tuck-in styles, trimmed with tucks or knife pleating, in black; sizes 36 and 38. Out-Size Crepe de Chine Blouses in tailored styles, and Voile Blouses with tuxedo collars and vestee front, finished with hand-drawn work on collar, front and cuffs; sizes 34 to 44. July Sale **$4.68**

Tailored Silk Blouses, in tuck-in styles, with tuxedo and Bramley collars, trimmed with knife pleating; white or white with colored stripes; sizes 36 to 44. July Sale **$5.68**

Over-Blouses in silk or georgette, with round or V-neck, short sleeves and band at bottom; Paisley, black, pink and brown; sizes 36 to 42. July Sale **$5.68**

Over-Blouses or Jacquettes of Crepe de Chine, round or V-necks and long sleeves; trimmed with embroidery in contrasting shades; grey, fawn and light brown. July Sale **$7.68**

Tailored Stripe Silk Crepe de Chine and Georgette Blouses, tuck-in styles, with peter pan or tuxedo collars. Some with frilly fronts, trimmed with filet lace; fawn, pink and navy; sizes 38 to 42, and Out-Size Blouses of White Crepe de Chine, tuck-in styles. July Sale **$7.68**

—Blouses, 1st Floor

A Clean-Up of Wash Goods at 19c a Yard

39-Inch Lingerie Jap Crepes. Regular 35c a yard. On sale for ..... **19¢**

38-Inch Fancy Voiles. Regular 39c a yard. On sale for ..... **19¢**

32-Inch Plaid Ginghams. Regular 35c a yard. On sale for ..... **19¢**

30-Inch Stripe Jap Crepes. Regular 39c a yard. On sale for ..... **19¢**

27-Inch Neat English Crepes. Regular 35c. On sale for ..... **19¢**

Fine Stripe English Shirting Cambrics, an ideal fabric for men's and boys' wear or house dresses; all fast colors; 31 inches wide; a great bargain. Regular 35c a yard, for ..... **19¢**

—Wash Goods, Main Floor

A Sale of 2,000 Topcoats for Women

Surprising Values for the July Sale

Polo Cloth Coats in mixtures and checks, one-button fastening, with patch pockets and convertible collars; some half lined. Colors mustard, tan, fawn, green and rose; trimmed with cable stitching. Sizes 16 to 40 Value $11.95. July Sale **$8.45**

Tailored Coats, in raglan style, with buckled belts; some finished with leather buttons; check effects, inverted pleat in back, patch or slit pockets and half lined; some in side tie effects. Sizes 16 to 42; tan, green and sand. Values to $12.95 and $16.95. July Sale **$10.45**

Coats in check and stripe effects or plain velours. Smart styles, trimmed with embroidery or pin tucks. Some have side panels of self material, side tie and button fastening. Sizes 16 to 46; fully or half lined. Values $17.95 to $21.00. July Sale **$14.45**

Velour Coats, trimmed with embroidery and pin tucks, fully lined and with turn-back cuffs, side tie and convertible collars. Some are in wrappy style, suitable for larger women. A few polo cloth coats, fully lined. Values $22.50 and $23.75. July Sale **$17.75**

Check and Polo Cloth Coats, in fancy and tailored effects, some with flare backs, others with side fastening, large convertible collars, wide sleeves and trimmed with cable stitching or with material of contrasting shade; slit pockets, half or fully lined; sizes 16 to 42. Values $25.00 to $29.50. July Sale **$19.45**

Coats in well tailored styles, tweed mixtures or polo cloths, trimmed with cable stitching. Raglans with belt, leather buttons, straps on sleeves, slit pockets and fully or half lined; green, tan or grey tweed; sizes 36 to 42. Values $29.75 to $35.00. July Sale **$23.45**

Flamingo Cloth, Poiret Twill, Marvella and Tricotine Coats, embroidered in contrasting shades or a distinctive trimming of self material; fully lined, wrap-around, with tie of material; sizes 16 to 40. Values $37.50 to $49.75. July Sale **$39.45**

Coats of Bolivia, Fancy Stripe Velour, Poiret Twill and Camel Cloth, trimmed with embroidery or self material; wrap-over effects with tie; sizes 16 to 40. Values $39.50 to $49.75. July Sale **$29.45**

Big July Sale Values in Men's and Boys' Clothing

For the July Sale we have prepared many remarkable values in the Men's and Boys' Clothing Departments. Every one a money-saving chance for you.

Men's Tweed or Irish Serge Suits. Reg. $16.50 values. July Sale **$10.00**

Men's Tweed or Irish Serge Suits, well tailored, well lined and trimmed with the best materials. They are shown in conservative models and are in popular shades. Suitable for work or business. $16.50 value for **$10.00**

Men's Serge, Worsted and Tweed Suits. Reg. $45.00. July Sale value **$29.75**

Well made suits of blue serge, grey worsted, fancy herringbones and tweeds. Shown in the latest models and patterns. Suitable for men or young men. Each suit fully guaranteed, perfect fit. A grand opportunity for the man who wants a high-grade suit.

Men's Tweed and Worsted Suits, value to $30.00 Each July Sale, ... **$21.50**

This offering comprises our high-grade lines of Men's and Young Men's Suits, including the new sports models with belter pleated back, double or single breasted. They are shown in browns, greys, herringbones, lovats and fancy tweeds. They are perfectly tailored and big value. July Sale **$21.50**

Boys' Suits. Reg. to $12.50. July Sale for **$7.95**

We have grouped a number of our regular lines of boys' suits to sell at one price, including many of our higher grade models. There are English-made suits with straight or bloomer pants; belter styles with pleated backs and patch pockets. Each suit well tailored and in best shades. Regular to $12.50 for **$7.95**

Men's English and Canadian Tweed Pants. Reg. to $6.00. July Sale for **$2.95**

All-Wool Tweed Pants, well tailored and neatly designed. They are in medium weight, have belt loops, cuff or plain bottoms. Good colorings. Many less than half the original price; all sizes **$2.95**

Youths' Long Khaki Pants, with belt loops and cuff bottoms; good weight. Special, a pair **$1.75**

—Men's and Boys' Clothing, Main Floor

Outstanding Values in the Wash Goods Dept. for July Sale

All our regular lines, bought from the mills. You may now buy at less than mill cost. Clearing all odd lines and broken assortments.

Stripe Dress Ratines, French make, dark and medium color stripes; 38 inches. Regular $1.25 ..... Fancy Stripe, Crepe and Canvas Novelty Wash Goods; high grade; 38 inches. Regular $1.50 ..... **A Yard 89c**

Stripe Dress Ratines, French make, open stitch effect, white ground; 38 inches. Regular $1.25 ..... Stripe Crepe Ratines; stylish; choice of eight designs; 36 inches. Regular $1.15 ..... **A Yard 89c**

Plain English Dress Crepes; shades lemon, grey, black, rose, white, cerise; 36 inches. Regular, a yard, 89c ..... Embossed Crepes, plain shades, smart for dresses. Mauve, white, sand, black, biscuit, pink, grey, saxe, tan; 36 inches. Regular 95c a yard ..... **On Sale 49c**

Stripe French Crepes, in four different rainbow colorings; 38 inches. Regular, a yard, 95c ..... Fancy Cotton Silk Pongees, in four different designs on pongee color ground; 38 inches. Regular 75c a yard ..... **On Sale 49c**

Stripe French Crepes, principally greys, three colorings only; 38 inches wide. Regular, a yard, 79c ..... Various odd colors and pieces of Suitings, Kimono Crepes, Trellis Suitings; 36 inches. Regular 85c a yard ..... **On Sale 49c**

High Grade Silk and Cotton Ratine; 38 inches; blue and blue and white plaid only. Regular $1.95 ..... Neat Embroidered Voiles, all high grade. Grey, orange, pink, mauve, sapphire, old rose, tan, green, saxe, lemon; 38 inches. Regular $1.95 and $2.95 a yard ..... **On Sale 98c**

Real Swiss Organdie; permanent finish and color; ideal for women's or girls' Summer frocks; over twenty designs; 36 inches. Regular 98c for ..... **A Yard 59c**

Handsome Matte Silk and Cotton Suitings, in solid checks and plaids and self color checks; for holiday or sports skirts; 33 inches. Regular $1.95 for ..... **A Yard 98c**

—Wash Goods, Main Floor

2,000 Pairs of Women's Silk Hose

Regular $1.00 Value, July Sale a Pair **49c**

Women's Silk Hose, plain and dropstitch; they have mercerized hemmed tops and well reinforced feet. Shades black, brown, beige, camel, white and new grey. Regular $1.00. July Sale, a pair, **49¢**

Women's Fibre Silk Hose, with the appearance of all-silk. They have a lustroul finish, knit with seam at back, and have lisle tops. Shades are black, camel, beige, white, cordovan, new grey and polo. July Sale, a pair ..... **98¢**

Women's Silk Hose with novelty stripe, seamless feet and double spliced heels and toes. Shades camel, black, beige, brown, polo and new grey. Sizes 8½ to 10. July Sale, a pair **$1.25**

Women's Fibre Silk Hose, with self colored elox, lisle tops and reinforced feet. Shades are brown, white and new grey. Regular 89c. July Sale, a pair ..... **59¢**

Chiffon Hose, exceptionally sheer, with mercerized top and reinforced feet. Sizes 8½ to 10. Regular $2.00. July Sale ..... **98¢**

Women's Fine Silk Hose, "Substandards," Mercury brand, with pointed heels, and in shades of fawn and brown. Regular $2.55. July Sale ..... **98¢**

Children's Three-Quarter-Length Lisle Socks, with turn-over colored tops. Sizes 7 to 9½. July Sale, a pair ..... **50¢**

Women's Silk Lisle Stockings, with wide elastic tops, closely knit soles, double high spliced heels. Shades are black, brown, dove, grebe and white. July Sale, a pair ..... **75¢** and **85¢**

Children's English Cream Golf Socks, three-quarter length, with fancy turn-over tops. Sizes 6, 5½, 7, 7½, 8, 8½, 9, 9½. Regular $1.25. July Sale ..... **50¢**

Children's Cream Cashmere Stockings; sizes 6, 6½, 7, 7½. Value to 75c. July Sale, pair, **25¢**

Children's Silk and Wool Half-Length Socks. Sizes 5 to 8. Values to 89c. July Sale, pair, **39¢**

Children's Silk Lisle Socks, with turn-over tops, in all pale shades and fancy stripes. Sizes 4½ to 8½. Regular 50c. July Sale, a pair ..... **35¢** or ..... 3 pairs for **$1.00**

Children's Cotton Hose, black, brown and white; sizes 5 to 11. July sale, a pair ..... **35¢** 3 pairs for **$1.00**

—Hosiery, Main Floor

Men's Shirts Priced for July Sale

Men's Printed Percale Negligee Shirts, with soft double cuffs and starch neckbands, shown in assorted checks and stripes. All sizes. Regular $1.50. July Sale **$1.19**

Men's Fine Grade Negligee Shirts, hair cord and woven zephyrs; fast colors; patterned in light fancy stripes. All sizes. July Sale, each **$1.49**

Men's Blue Chambray or Dark Galatea Stripe, Black and White Stripes and Other Patterns in Work Shirts, with pocket and collar attached. July Sale value, each **$1.19**

Men's Fine White Cambric Shirts for outing wear, with collar attached. All sizes. Regular $1.50. July Sale **$1.19**

Men's Negligee Shirts, made from English woven zephyr cloth, absolutely fast dye; color goes right through. They have soft double cuffs, centre pleat, starch neckbands. Shown in a large assortment of fancy and neat stripes. Regular value to $2.50. July Sale **$1.89**

Five dozen Men's Taffeta Shirts, wool or cotton, English make; made with soft neckband, double soft cuffs, coat size, full size, and patterned in stripes of blue, black or mauve on a white ground. Regular $5.75. July Sale, each **$3.95**

—Men's Furnishings, Main Floor

Men's Bathing Suits and Jerseys

July Sale Bargains

Men's Zimmerknit All-Wool Bathing Suits, with button shoulder and skirt, all one piece; plain colors with stripes on skirt. Special, each **$2.49**

Men's Cotton Bathing Suits, Zimmerknit brand; one-piece with skirt attached; navy blue with orange or cardinal trimmings. Each ..... **95¢**

Men's Pull-Over Sports Jerseys, all-wool, light weight and made with roll collar. Plain colors or with breast stripes. Regular $2.50 for **$1.95**

—Men's Furnishings, Main Floor

Boys' Jerseys--Regular $1.50 and $1.75 for 98c

Boys' Jerseys, Penman's and Zimmerknit brands, all-wool, light weight, with button shoulder and polo collar. Shown in plain colors or plain with contrasting collar or body stripes. Sizes 24 to 32. July Sale, each ..... **98¢**

—Boys' Furnishings, Main Floor